RODEO

1929

GEN

ALLEN COUNTY PUBLIC LIBRARY
3 1833 01844 8008

GC
977.102
AK7WHS,
1929

pages 9-16

Digitized by the Internet Archive
in 2011 with funding from
E-Yearbook.com

http://www.archive.org/details/rodeo1929west

THE RODEO

Published by the Senior Class
of West High School
Akron · Ohio

THOMAS W. GOSLING . . *Superintendent of Schools*
RALPH H. WATERHOUSE . . . *Asst. Supt. of Schools*
RUSSELL H. ERWINE . . . . . *Asst. Supt. of Schools*
JOHN W. FLOOD . . . . . *Principal*

Volume Six May, 1929

FOREWORD

INASMUCH as this volume of The Rodeo was prepared at a time synchronous with the beginning of the dirigible industry in Akron, the staff have made a conscientious effort to present symbolically through the theme the progress of West High students throughout the past school year.

CONTENTS

	Page
Half Title Page	1
Frontispiece	2
Full Title Page	3
Foreword	4
History of West High Annuals	6
Dedication	7
Our Advertisers	8
Views	9
Faculty	17
Freshmen	27
Sophomores	39
Juniors	47
January Class of 1929	55
June Class of 1929	70
Organizations	97
Athletics	131
Features	155
Advertisements	159

History of West High Annuals

THE LARIAT

1922 .....Editor—Elizabeth Woodruff.
Published by the News English Class.

SKIDOO

1923 .....Editor—Ethel Graham
Published by the Senior Class.

THE RODEO

Published by the Senior Class.

1924 .....Editor—Delbert Gibson
1925 ....Editor—Hannah Benner
1926 .....Editor—Willard Quine
Second-Class Rating.

1927 .....Editor—Charles Bryant
All-American Rating.

1928 ....Editor—Geraldine Young
All-American Rating.

1929 .....Editor—Arline Eckard

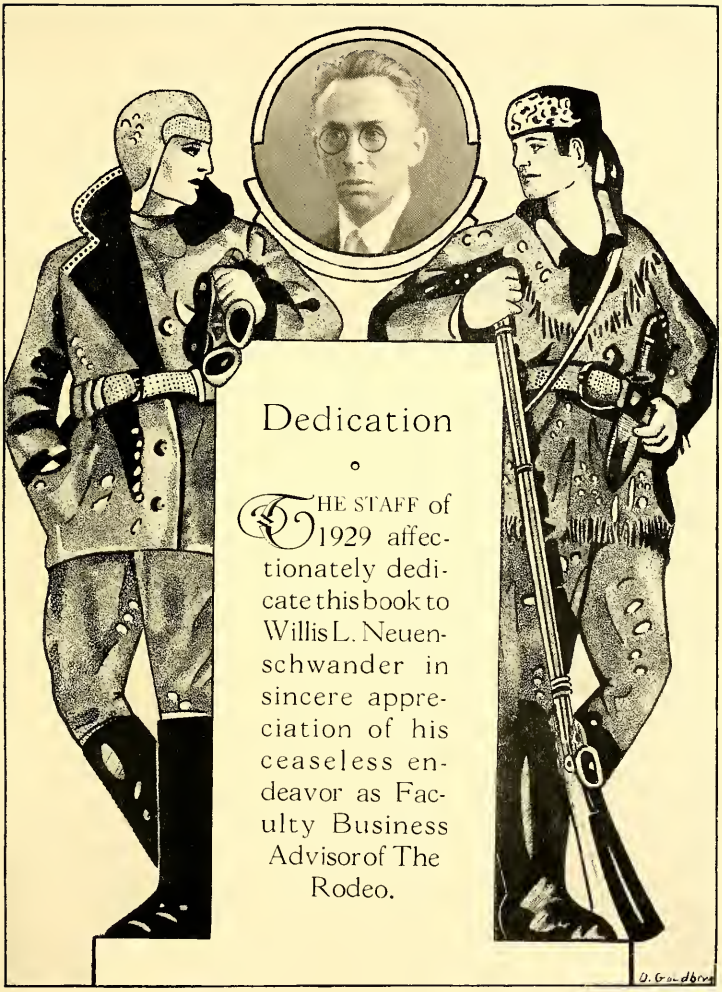

Dedication

THE STAFF of 1929 affectionately dedicate this book to Willis L. Neuenschwander in sincere appreciation of his ceaseless endeavor as Faculty Business Advisor of The Rodeo.

Our Advertisers

L. G. Balfour Co.
The Wise Furnace Co.
Northern Ohio Power & Light Co.
Artistic Ornamental Iron Works
The George S. Dales Co.
J. P. Kinney
The Fischer Bros. Battery Co.
The Maple Lunch
R. T. Woolcock
Ed Day
The Rutledge Drug Co.
The Central Savings & Trust Co.
The Sunset Cleaners and Dyers
The Highland Flower Shop
The Federman Co.
Actual Business College
The Akron Clearing House Assn.
The Buckeye Cycle Co., Inc.
The Hale Jewelry Co.
The Imperial Dry Cleaning Co.
Weber's
Kramers
Hammel Business University
The Billow Undertaking Co.
The Commercial Office Furniture Co.
The Krumroy Construction Co.
The Akron Sporting Goods Co.
The National Blank Book & Supply Co.
Field's
Clair Marcelle
Spencers
Rudicks
Shrobert's Cottage Cheese
Weiss and Keslar
Naher and DeHaven
The Akron Savings & Loan Co.
The Alamo Auto Trimming Co.
Eckard's Justrite Restaurant
Amho
Five Points Bakery
Robinson Book Store
The Hibbard Jewelry Co.
Surbey's
B. Shechter
Lindberg & Souers
Akron Pure Milk Co.
Keith Albee Palace
Fouche and Brittain

FACULTY

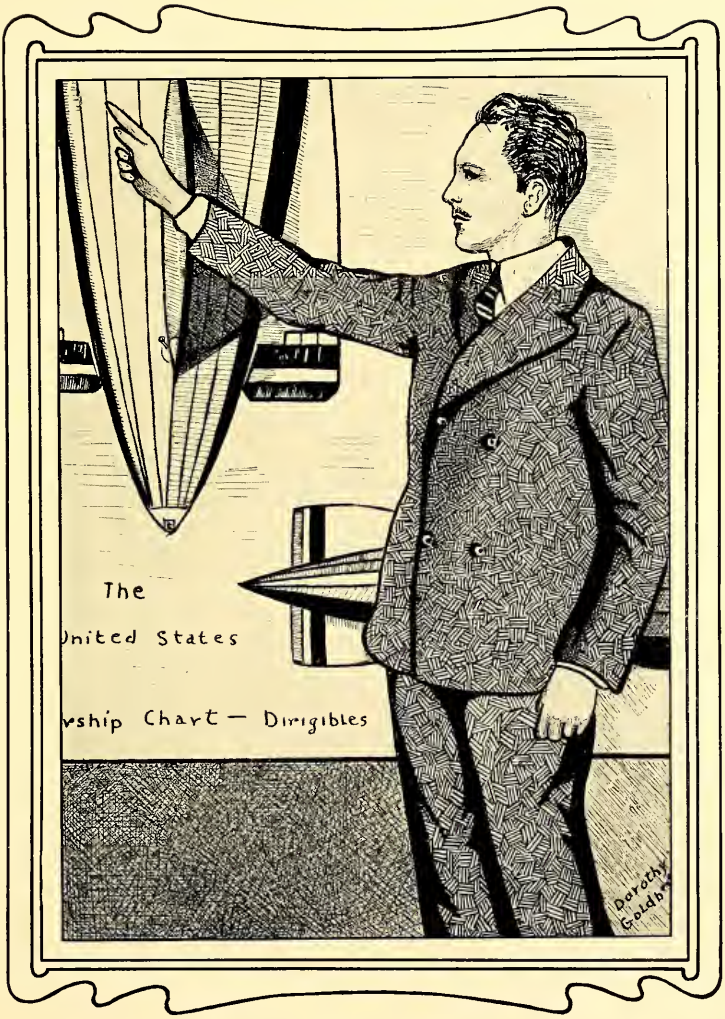

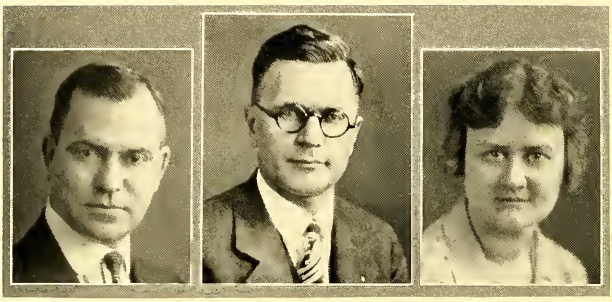

VERNON S. CULP JOHN W. FLOOD HETTIE B. MURDOCK

There are very few people of to-day who do not know the little poem by Walter Toss that begins "Let me live in my house by the side of the road and be a friend to man." If one were hunting the keynote of the character of our principal, he might find it in the above quotation. Mr. Flood, as several years of Rodeos have reiterated, was born in Rushville, Ohio. He secured his E.E. degree in 1911 and his B.S. in Ed. degree in 1918 from Ohio University. In 1928 he received his M.A. degree from Ohio State University. Education is a strong factor in a man's life. Certainly it shapes his mental point of view. But without the kindly, friendly atmosphere that shines through, all the education in the world would not make Mr. Flood beloved by boys and girls. He knows boys and girls, appreciates their ambitions and desires, and sympathizes with their sorrows and defeats.

"They are good, they are bad,
They are weak, they are strong,
Wise, foolish,—so I am."

So goes the little verse, and so goes the procession of boys and girls who know and love Mr. Flood, the friend of each and every one in West High School.

Mr. Culp is in charge of Boys' attendance and is also advisor of the Science Department. He received his A.B. degree from Goshen College and his M.A. from Indiana University. Before he came to Akron he was Head of the German Department at Freeman College, Freeman, South Dakota. He has been at West for twelve years. Previous to coming here he taught at South High School in Akron.

Miss Murdock is Dean of Girls and a very interesting English teacher. She received her A.B. and B.S. in Ed. from Ohio State University. She was born and raised in Akron and has been at West for four years. Before coming to West she taught in Bremen and in Marietta, Ohio.

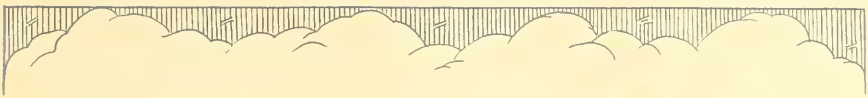

ENGLISH

CORA BOCKSTAHLER
Baldwin Wallace, University of Akron; Ph.B., M.A.; Alpha Kappa Sigma; English Department Advisor, Senior Class Advisor.

PAUL R. MURPHEY
Muskingum College; A.B.; "W" Book and Lariat Advisor.

EDYTHE V. SMEETH
University of Michigan; A.B.; M. A.; Scholarship Committee.

NORMA FROST WILLIAMS
Mount Union College; B.L.; M.A.; Delta Gamma.

DOROTHY WHITTINGTON
Denison University, Boston University; Ph.B., M.A.; Shepardson Club; Debate Advisor.

MADORA FREDERICK
College of Wooster; A.B.; Extra-Curricular Activities Committee.

DOROTHY HASSENFLUE
Lake Erie College, University of Akron; A.B., M.A.; Phi Kappa Delta; Rodeo Advisor.

MARGARET J. ALLEN
University of Akron; B.S. in Ed.

CLAUDE AHMED ARNOLD
Illinois College; A.B.; Gamma Nu, Kappa Phi Sigma; Dramatics Advisor.

MYRTLE J. HORSEMAN
Northwestern University; A.B., M. A.; Lambda Phi Delta.

ENGLISH

EMMA RITARI
Lake Erie College; A.B.

ALICE DEY
University of Akron; A.B.; Zeta Tau Alpha.

MARY E. BUTTERWORTH
University of Akron; B.E.; Sigma Delta Theta.

FOREIGN LANGUAGE

BEATRICE D. RENTSCHLER
University of Akron; A.B.; Kappa Kappa Gamma; National Honor Society Advisor, Chairman of Scholarship Committee, Foreign Language Department Advisor.

HELEN A. PFAHL
University of Akron, Columbia University; Ph.B., M.A.; Phi Kappa Delta; Scholarship Committee.

VIVA G. RUSE
College of Wooster, Ohio State University; A.B., M.A.; Phi Lambda Theta; Debate Club Advisor.

GENEVA McCOID
Ohio University; A.B.; Theta Upsilon; Censowe Advisor.

HELEN F. FRENCH
Ohio Wesleyan University, Sorbonne University; A.B.; Girl Rooters' Club Advisor, Library Committee.

PERSIS BUERKLE WAGNER
Ohio Wesleyan University; A.B.; Kappa Delta Pi.

BERNICE E. HENRY
University of Michigan; A.B.; Kappa Phi.

SOCIAL SCIENCE

HENRY M. HORST
College of Wooster; Ph.B.; Social Science Department Advisor:

EMMA STUCKEY
Heidelberg University, Ohio State University; A.B.; M.A.; Librarian, Library Club Advisor.

GRACE A. TODD
University of Michigan; A.B.; Librarian.

J. F. MEARIG
University of Akron; B.E.; Phi Sigma Kappa, Kappa Delta Pi; Senior Class Advisor.

E. G. HINKLE
Ohio Northern University, University of Akron; B.S., B.E., M. in Ed.; Student Senate Advisor.

LILLIAN M. CLARK
Western Reserve University; A.B.; Scholarship Committee.

JOSEPHINE HINSDALE
University of Akron; B.E.

PAUL S. BRYANT
Ohio University; B.S. in Ed.; Hi-Y Club Advisor.

DONALD D. SCHONER
Wittenberg College, Columbia University; A.B., M.A.; Kappa Phi Kappa.

C. MYRA DE YOUNG
University of Akron; B.E.

MATHEMATICS

A. J. GERBER

College of Wooster, University of Akron, Columbia University; Ph.B., M.A.; Alpha Delta Pi; Scholarship Committee, Mathematics Department Advisor.

ESTHER MANGAN

University of Wisconsin, University of Chicago; A.B., M.A.; Office Records.

ANNA M. WAGNER

University of Akron; A.B., B.E.; Sigma Delta Theta; Girls' "W" Club Advisor.

JAMES H. TUCKER

Kent State, University of Akron; B. S., M.A.; Faculty Manager of Athletics.

L. O. WEISS

College of Wooster, Columbia University; B.S., M.A.; Eligibility Manager of Athletics.

MARCIA J. LOWELL

Northwestern University; B.S.; Censowe Advisor.

BESS EMERY KAUFFMAN

Allegheny College; A.B.; Kappa Kappa Gamma.

A. H. MASE

College of Wooster; B.S.; Class Basketball Advisor.

SCIENCE

ALBERT J. SNEARLINE

Allegheny College; A.B.; Chemistry Club Advisor, Chairman of Extra-Curricular Activities Committee.

OLGA HARTMAN

University of Illinois; A.B.

SCIENCE

WILLIS L. NEUENSCHWANDER

Oberlin College; A.B., B.D.; Senior Class Advisor, Rodeo Business Advisor.

EDNA M. BLAIR

Columbia University, Ohio State University; A.B., B.S. in Ed., M.A.

R. A. MIKSCH

Ohio Wesleyan University; B.S.; Ohio Wesleyan Union; Library Committee.

ROBERT L. ROOSE

Otterbein College; B.S., M.S.; Phi Kappa Phi, Kappa Delta Pi; Boys' Guidance Advisor.

HOME ECONOMICS

FERN CARTER

Bradley Polytechnical Institute; Domestic Science Department Advisor, Cafeteria Supervisor.

ZEURA ALLEN

Indiana University; A.B.

MARJORIE AVERELL

Ohio State University; B.S.; Sigma Eta Chi.

PHYSICAL EDUCATION

RUSSELL J. BEICHLY

Wittenberg College; A.B.; Alpha Tau Omega; Athletic Director.

GLENN L. BOOTS

University of Chicago; Alpha Lambda Kappa.

WINNIFRED MABRY

Northwestern University; Alpha Gamma Sigma; Girls' "W" Club Advisor, Girl Rooters' Club Advisor.

COMMERCIAL

C. E. BUTCHER

Mount Union College; B.C.S.; Thrift Advisor, Commercial Department Advisor, Scholarship Committee, School Treasurer.

FLORENCE AMREIN

Heidelberg University; A.B.; Philalethean Literary Society; Censowe Advisor, School Bank.

MARY-FAYE DURR

Ohio State University; A.B., B.S.

FLORENCE WILSON

Illinois State Normal University.

TECHNICAL

WILLIAM J. IRWIN

Indiana State Normal, University of Akron; B.E.; Square and Compass; Corridor Guards Advisor, Student Police, Band, Student Senate, and Manual Arts Department Advisor.

H. A. SARGENT

Mount Union College; A.B.; Sigma Alpha Epsilon.

LAWRENCE SUHADOLINK

Bradley Polytechnical Institute; B.S.

BENJAMIN F. COOPER

Cleveland School of Education; Aeronautical Club Advisor.

MUSIC

PRISCILLA DACKERMAN

Ohio Wesleyan University, Cornell University; Pi Kappa Lambda; Advisor of Glee Club and Boys' Quartet, Chairman of Social Committee.

F. EDNA KNEALE

Akron University, Boston Conservatory; A.B.; Junior Glee Club Advisor.

MUSIC

L. VERNON KELLEY
Emmanuel Missionary College; A.B.

J. M. CAMPBELL
Ithaca Conservatory of Music, Cornell University.

ART

DORRIS HENRY
Ohio University; Art Supervisor Degree, B.S. in Ed.; Pi Beta Phi; Art Club Advisor.

RUBY DAVIS
Office Secretary.

WAYMOND B. ARNOLD
Custodian.

SARAH PATTERSON
Head of the Cafeteria kitchen.

FERN RAUDABAUGH
1884-1928

IN MEMORIAM

"They do not die
Nor lose their mortal sympathy,
Nor change to us, although they change."

WILLIAM BLACK
1858-1928

THEN
AND
NOW

FRESHMEN

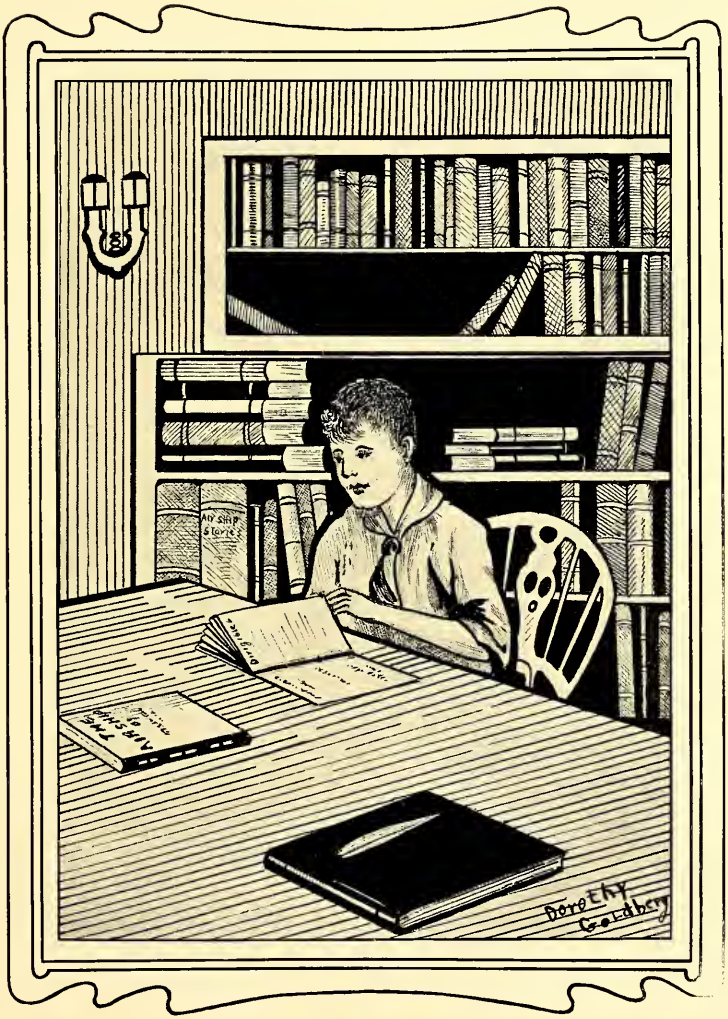

9-B Room 102

Fourth Row:—Mae Fannin, Helen Butler, Madelyn Isaacs, Helen Kalman, Juanita Fischer, Lillian Neuwirth.

Third Row:—Nancy Rinaldo, Felmar Gladman, Geraldine Dickerhoff, Celia Lifshitz, Ella Fischer, Eva Schaadt.

Second Row:—Helen Ramsey, Ethel Maginity, Virginia Berg, Evelyn Gates, Florence Carnerie, Dorothy Frase.

First Row:—Sarah Koole, Frances Simms, Ruth Curtis, Estelle Micalec, Lena Rinella, Magdalene Schutz, Rose Assaid.

Not in picture:—Rose Strauss, Edith Hadnajer, Gladys Ayliffe, Ruth Fellenbaum, Helen Finkle, Katherine Herzog, Anna Higgins, Marjorie Parry.

9-B Room 103

Fourth Row:—Laura Wilcox, Helen Mickalas, Eva Wenhart, Lena Megyes, Katherine Mickalas.

Third Row:—Miss Dorris Henry, Ruth Kilgare, Marian Johnson, Ruth Pettit, Helen Barthlow, Diana Wexler, Ernestine Minch.

Second Row:—Jean Buckmaster, Marjory Hughes, Esther Kodish, Ada Radabaugh, Jeanne Causman, Clara Salem, Blanch Sciley.

First Row:—Lillian Cohen, Helen Richards, Mildred Gunyan, Katherine Harpster, Dorothy Pfeifle, Mabel Imhoff, Ruth Rosenthal.

9-B Room 105

Fourth Row:—Ruth Ofensend, Juanita Miller, Thelma Leisinger, Helen Beck, Juanita Robinson, Florence Bertsch.

Third Row:—Miss Z. Allen, Grace Angelo, Myra Bock, Minnie Haberman, Sadie Lichten, Donna Shafer, Mildred Groom.

Second Row:—Dorothy Woloveck, Mary White, Rose Fink, Frieda Schiff, Nedra Christner, Beulah Jones, Jennie Senser.

First Row:—Eva Zapiler, Anna Pignatelli, Marie Sanders, Marguerite Wright, Wilma Esch, June DePigeon, Ruth Gotshall. Not in picture—Madge Bowers, Ellen Foster.

9-B Room 107

Fifth Row:—Richard Schnieder, Harry Brown, Robert Smith, Robert Tuholsky, Vernon Stienfelt, Harold Rudininsky.

Fourth Row:—Paul Burkhard, Robert Shreffer, Robert Tate, Albert Salem, Theodore Zateslo, Beryl Southern, John Staley.

Third Row:—Mr. Schoner, Wayne Summerlot, Richard Tresidden, Donald Jones, Marian Witzberger, William Whitehouse, Hymen Singer.

Second Row:—Wade Hutchings, George Richards, Eldon Morgan, Hortense Herman, Frances Morgan, Doris Zimmerman.

First Row:—Paul Remark, Donald Wright, Frank Kraus, Vincent Sears, Maud Summers, Carl Rolfsky, Patricia Culver. Not in picture:—Harry Sherman, Le Roy Thomas.

9-B **Room 108**

Fourth Row:—Leonard Sneider, Jack Rodda, Raymond Hatten, Denny Martine, Arthur Sabetta.
Third Row:—Mr. L. Suhadolink, Sam Kodish, Wilbur Stater, Edward Weiss, Henry Lower, Chester Rector, Marvin Rex.
Second Row:—Nathan Borodkin, Clifford Rix, Hugh Thomas, William Neff, Maynord Krugmen, George Nahme.
First Row:—Robert Oeschsner, Benton Bramlett, William Borodkin, Joe Duda, Joe Chesko, Wilbur Wagner.
Not in picture:—Getty Garrett, William Farkas, Everett Goldman, Vernon Ware.

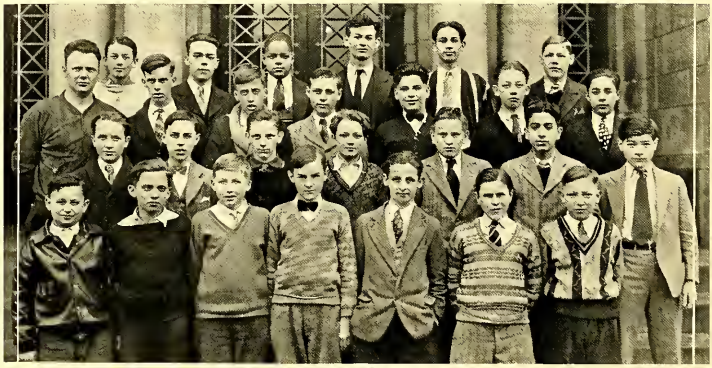

9-B **Room 109**

Fourth Row:—George Swartz, William Brock, Jess Huddleston, Nathan Lizawetsky, Raymond Tynlty, Robert Crummel.
Third Row:—Mr. G. Boots, Oakey Dow, Robert Mueller, Richard Brisbine, Joe Boigegroin, Glen Burkett, Albert Testa.
Second Row:—Ralph Hixson, John Rishel, Wilber Worthington, Joe Kandiko, William Langstaff, George Massad, Louis Roseman.
First Row:—Eli Brody, Sam Kobyluck, Charles Staats, Albert French, John Haragal, Paul Deetjen, Robert Kodish.
Not in picture:—William Glave, Garland Savage.

9-B **Room 119**

Fifth Row:—Robert Greenberger, Robert Miller, Albert Myers, George McNeal, John Van Dis, Carl Merriman.

Fourth Row:—Lily Zissen, Jim Hubbard, Margaret Belair, Allen Crabb, Betty Macfie, Eugene Fassnacht, Andrew Boies.

Third Row:—Miss Ritari, Virginia Britton, Dorothy Schneider, Howard Marsh, Richard Marshall, Dorothy Tucker, Robert Crawford, Jessie Morey.

Second Row:—Harriet Edelson, Mary Knapp, Faye Wiener, Frank Olivo, Beatrice Decker, Sarah Berkowitz, Robert Smith.

First Row:—Myron Dewitt, Beatrice Toharsky, Helen Lloyd, Ellen Jones, Virginia Hancock, Fannie Green, Joe Kahn. Not in picture:—Sam Auerbach, Bayard Massey.

9-B **Room 120**

Fifth Row:—Merle Lacy, Mabel Coppins, Marjorie Gelink, Elizabeth Fischer, Miriam Kemerly, John Clemmer, James Viall.

Fourth Row:—Mrs. Mabry, Milton Handler, Louis Manley, Augustine Dosa, Kathryn Miller, Betty Booth, Pauline Long, Esther Strenberg.

Third Row:—Richard Pflueger, Carl Dellenberger, William Houghton, Mary Herberich, Maxine Firestone, Austin Haffelman, Joseph Haylamas.

Second Row:—Esther Morgan, Jeanne Stewart, Harry Axel, Fred Andrus, Walter Myers, Grace Gerson, Harold Henderson.

First Row:—Martha Paff, Rose Raffe, Chris Lund, Ed. Bishop, Raphael Rothkin, Jane Pockrandt, Harold McIntosh. Not in picture:—Enid Woolcock, Wilson Short.

9-A Room 102

Fourth Row:—Miss Averell, Katie Curry, Zelma Fisher, Marguerite Cannon, Dorothy Harrison, Elizabeth Greenwald, Leola Costlow, Sarah Buetsch.
Third Row:—Rose Vanni, Ethel Whisler, Helen Rohn, Doris Washburn, Alycia Croxall, Zelma Fiscus, Lydia Turchin, Elizabeth Wisberger.
Second Row:—Marie Pamer, Dorothy Peterson, Elizabeth Moore, Virginia Wallace, Anna Hanson, Otha Scott, Ruth Cunin, Marian Garfield.
First Row:—Marie Zimmerman, Mary Beres, Rosaline Rafiel, Freda Anderson, Dorothy Hall, Elizabeth Clark, Elizabeth Dennis.

9-A Room 103

Third Row:—Miss Dorris Henry, Edith Theobald, Marybelle Hogan, Mary Keller, Margaret Cramer, Frieda Schneider, Helen Conkle, Geraldine Reilly, Norma Baker.
Second Row:—Isabelle Polus, Margaret Schwartz, Josephine Ferency, Cora Boughner, La Nellie Burnham, Dorothy Buckley, Lois Campbell, Evelyn Bower and Intze Pugh.
First Row:—Julia Kodish, Maxine Bashline, Bettina Reed, Alta Ports, Pauline Chesrown, Lillian Richmond, Pearl Maynard, Bella Grossman.
Not in picture:—Alberta Camp, Mildred Buckanan, Gertrude Pavick.

9-A **Room 105**

Fourth Row:—Miss Zeura Allen, Evelyn Moore, Agnes Constantine, Helena Koole, Bernice Hilton, Evelyn Walker, Janet Eckerman.

Third Row:—Bonnie Johnson, Mable Trombley, Audrey Ritchie, Essenta Kail, Goldie Schisler, Luzella Brakeman, Pauline Mazinnity.

Second Row:—Velma Higgins, Nellie Koch, Ruth Kemppell, Betty Pender, Celestine Jefferson, Iva Hetzel.

First Row:—Alice Williams, Fern King, Ruth Hottensmith, Florence Moss, Tresa Lambert, Mildred Cruthers, Dora Ekus, June Hoehn.

Not in picture:—Mary Petelin, Irene Tultz, Maud Johnston.

9-A **Room 107**

Fourth Row:—Mr. Schoner, Gladys Peters, Eugene Kreighbaum, Jack Alderfer, James Mumper, Richard Trussel, George Bain, Wilber Union, Foster Morris.

Third Row:—Mary Osborne, Helen Bower, Virginia Pardee, Robert Bower, Robert Keating, Bradford Jones.

Second Row:—John Bortz, Richard Tranter, Joan Gordan, Dale Montgomery, Sam Applebaum, Robert Thomas, Evelyn Bahr, Billy Blount, Katherine Gsellman.

First Row:—Louis Miller, Virginia Richardson, Fred Mosher, Robert Morgenroth, William Morgenroth, Ralph Tipton, Bernard Mirman, Jean Brennan, Bernard Bear.

Not in picture:—Norman Benson, Maurice Morgan, Eleanor Noe

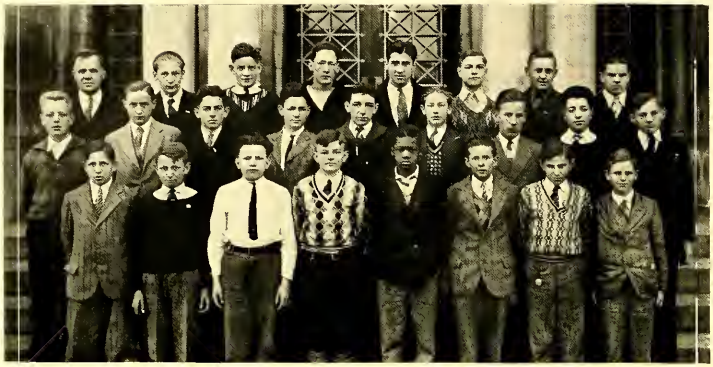

9-A **Room 108**

Third Row:—Mr. Suhadolink, Donald Parsons, Robert Fletcher, George Curtis, James Mallo, Robert Petley, Paul Madison, James Spurgeon.

Second Row: Ignatiaus Termanas, Louis Szekely, Richard Barkhurst, Ralph Lyons, Edward Nettles, Bernard Johnson, Erskine Link, Nick Carans, Robert Hodgson.

First Row:—Joseph Bolduc, William Brogle, John Kachwar, Grenfell Rowe, Clarence Larkins, Robert Wall, Melvin Bahr, Clayton Durkin.

Not in picture:—Samuel Holmes, John Esterle, Earl Acker, Charles Thomas, Elmo Edwards, Harold Brinker.

9-A **Room 109**

Third Row:—Mr. Boots, Arthur Labbe, Charles Goff, Charles Shauf, Nickolas Vincent, Albert Kaltnou, Lawrence Swiney, Joseph Hervey.

Second Row:—Charles Joseph, Robert Evans, Harold Regal, William Kurth, Carl Landefeld, John McKay, Gerald Hill, Leroy Reed.

First Row:—Oscar Sheff, Isadore Zapiier, Robert Higley, Ned Keeler, Walter Davison, Emmanuel Pagnard, Philip Sherman, Simon Kloner.

9-A **Room 119**

Fourth Row:—Mrs. Lowell, Marloe Doolittle, Marshall Clark, Van Rogers, George Rubenstein Undine Mellinger, Bernice Klivans, George Cohen, Leah Wasser.

Third Row:—Elizabeth Trussell, Dorothy Nesbit, Jean Wigley, Herbert Jennings, Jack Erwin, Joseph Conn, Alice Ireton, Sylvia Marken, Henrietta Lazarus.

Second Row:—Geraldine Lansinger, John Case, Harold Carter, Eleanor Dice, Harriette Yost, Dorothy Darrow, May Konstand, Marie Damico, Jane Walters.

First Row:—Sidney Cohen, Budd Eichner, Franklin Stein, Helen Kroeger, Frieda Kline, Helen Wuchter, Betty Casky, Shirley Ellery, Charles Smoyer. Not in picture:—Dessil Lott.

9-A **Room 120**

Fourth Row:—Lenora Moskovitz, Carl Frye, George Griswald, Jeannette Matson, Fred Loche, Norman Goldman, Kenneth Mahan, Raymond Ober, Lovine Ford.

Third Row:—Mrs. Winnifred Mabry, Kenneth McChesney, Daniel Foltz, Betty Morgan, Lillie Shatto, Kathryn Barkett, Marjorie Lowe, Sylvia Harris, Jane Lewis, Martha Lowenhaupt.

Second Row:—Evelyn Fichter, Elizabeth Barkett, Ruth Harrington, Gertrude Gurin, Jean Frazer, Doris Goldman, Geraldine Ewers, Bailey Lowen, Angelo Masselli.

First Row:—Joe McBride, James Gamble, Arlene Mehaffey, Dorothy Fawick, Theressa Horwath, Dwight Fulks, Charles Merckel, Edith Cunningham. Not in picture:—Frances Jacobs.

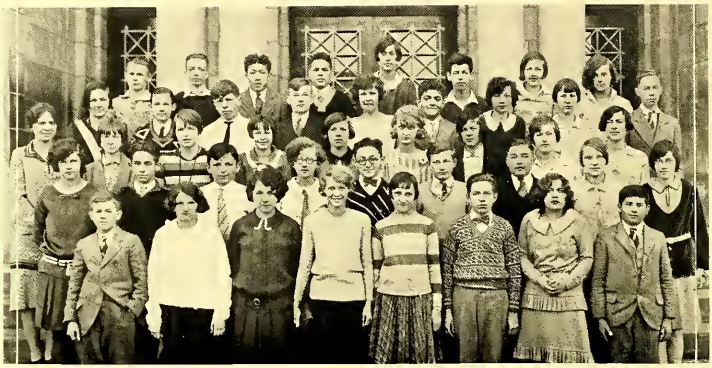

9-A **Room 201**

Fifth Row:—Norbert Haase, Hubert Short, Clifford Watson, Marvin Greenbaum, Leona Sterley, Robert Vernon, Leona Nicholls, Elizabeth Cornwell.

Fourth Row:—Mary Jane Bell, Bertram Kerr, Earl Henzal, George Kearns, Dolores Thomas, George Kahl, Esther Blank, Nadine Elliott, Carl Zahn.

Third Row:—Miss Buerkle, Virginia C. Roberts, Jean Booth, Geraldine Beckley, Marybelle Stuart, Ursula Bowman, Marian Billman, Thelma Tidwick, Rose Tapper.

Second Row:—Catherine Kelley, Joe Hendler, John Ulman, Ethel Curry, Louis Haberman, Robert Joy, Junior Flatt, Mary Henley, Ida Biddinger.

First Row:—Buell Graven, Margaret Blower, Harriet Snyder, Caroline Bauman, Glenn Shattuck, Forest Blower, Arline Anderson, Lawrence Krupp. Not in picture:—Rosina Gardis, James Harding.

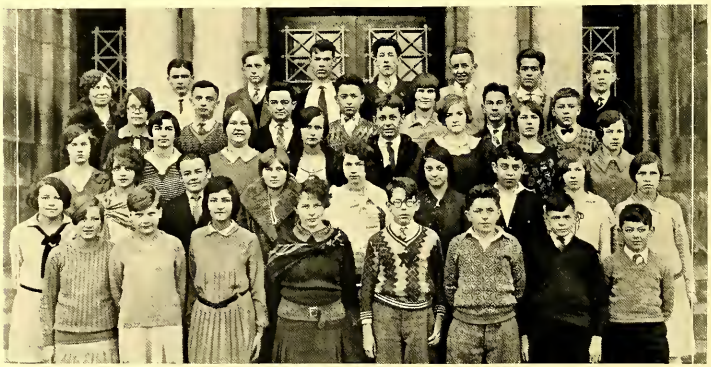

9-A **Room 203**

Fifth Row:—Mrs. Kneale, John Bolka, Howard Dickey, Frank Paulowsky, Robert Stotler, William Yeck, Berger Shepard, Roland Anderson.

Fourth Row:—Ethel Tracht, Frank Kropko, Morris Kropko, Lawrence Hagenriter, Hazel Sumner, William Lostetter, Paul Bratton.

Third Row:—Ruth Dunn, Francis Kirk, Nola Hughes, Helen Schlaugh, Donald Powers, Evelyn Wooten, Marie Singer, Alice Wise.

Second Row:—Ruth Rush, Agnes Durst, Olin Plautz, Virginia Roberts, Dollie Matthews, Irene Golub, Herman Gilbert, Helen Thomas, Thelma Link.

First Row:—Marian Tate, Dagmar Hansen, Esther Sternburg, Mary Ann Renninger, David Hall, Louis Berger, Harry Marks, Sam Sarbinsky.

Not in picture:—Donald Powers, Helen Schlavch, Dorothy Brunk.

9-A **Room 204**

Fourth Row:—Miss Hinsdale, Morris Waxman, Mike Vidich, Francis Holes, Harold Hubler, Clifton, Hale, Raymond Walters, Anthony Pyka, Isadore Finkel.

Third Row:—Fern Walling, Thelma McMullen, Kenneth Sample, Maxwell Culver, John Witzman, Charles Balhio, Pete Walder, Joe Zimmerman.

Second Row:—Harold Minch, Clyde Jeffries, Bennie Housel, Paul Nopper, Bill Marting, Laura Mc Callan, Joe Morrette, Donald Hodgson, James Spendal.

First Row:—Fred Lieberman, Bessie Sellers, Robert Fairbanks, Alex Dinholm, Edwin Bauer, Gwen Held, Charles Falor, Richard Wright.

Not in picture:—Walter Duda, Ulissis Zickefoose, Jack Fields, Everett Goldman, Leona Collins, Joe Lohret.

9-A & 10-B **Room 205**

Fourth Row:—Virginia Tate, Katherine Taita, Robert Klippert, Robert Norris, Dale Waugh, Andrew Rose, Wayne Dutt, Phyllis Freeman.

Third Row:—Magdelena Steger, Ellison Aitken, Ludmilla Gregg, Helen Haskins, John Shelestovich, Mary Fry, Hazel Bramlett, Ernest Fenstermaker.

Second Row:—Miss Whittington, Jerome DeBaer, Elizabeth Bender, Lois Poppinger, Daniel Stefanov, Helen Cunningham, Emily Roseman, Lester Adams.

First Row:—Sol Radam, Willie Migden, Julia Assed, Dorothy Brisbane, Milton Klotz, Salem Cory, Solomon Miller, Bert Arenson.

Not in picture:—Robert Jones, Leona Dunlap, Robert Younkin, Bertram Klein, Oliver Wise, Benny Friedman, Katherine Kolarik.

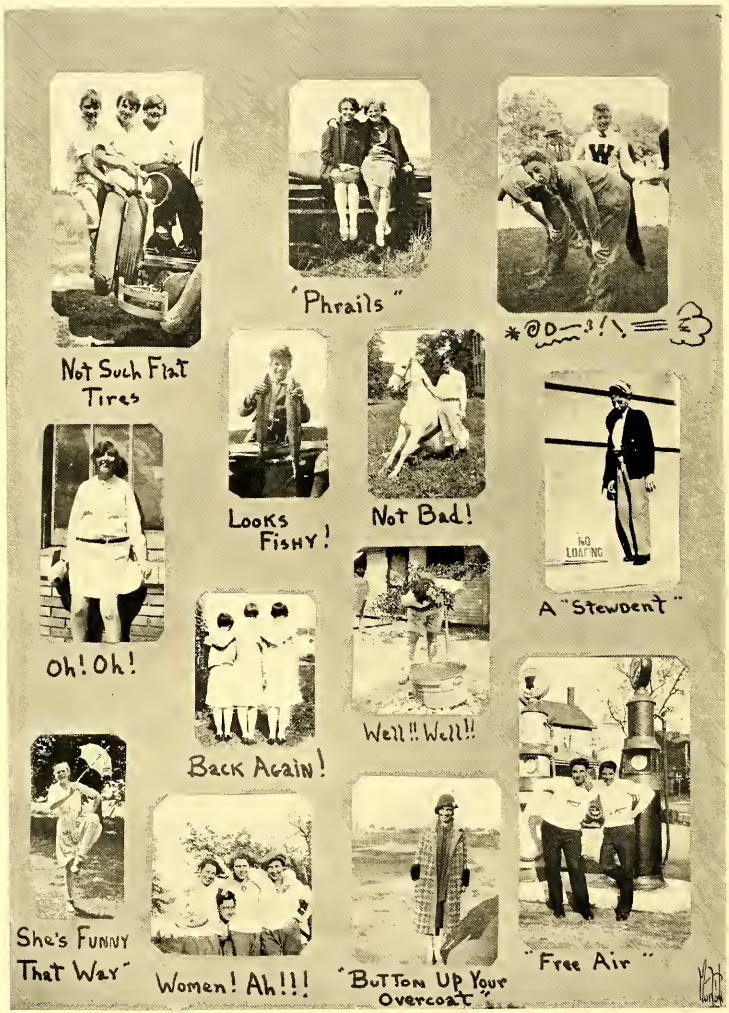
Not Such Flat Tires
"Phrails"
Looks Fishy!
Not Bad!
A "Stewdent"
Oh! Oh!
Back Again!
Well!! Well!!
She's Funny That Way"
Women! Ah!!!
"Button Up Your Overcoat"
"Free Air"

SOPHOMORES

10-B **Room 208**

Fifth Row:—Arthur Friedman, John Beckley, Hyman Langerman, Nannie Scott, Eddie Azar, Martin Meltzer, Rachel Alpeter.

Fourth Row:—Steve Sebeny, Ferle Switzer, Paul Brown, Max Goldstein, Wendell Bradford, Nathan Brown, Paul Zimmerman, Joe Frankovitch.

Third Row:—Joe Kulasa, Crystal Cordes, Reta Leiby, Evelyn Baer, William Smith, Barbara Pike, Kathryn Favinger, Thelma Jackson, Loren Jaffe.

Second Row:—Mr. Weiss, Marie Beidler, Mary Soen, Helen Akers, Elizabeth Seibert, Alys Steiner, Esther Eppiotis, Doris Smith, Marion Terrass.

First Row:—Emily Wright, Mary Schauer, Helen Lonsbury, Mary Sebok, Mary Eloise Slevin, Mary Elizabeth Graf, Eleanor Blair, Gladys Simmons, Jack McCann.

Not in picture—Mildred Patterson, Joe Gallagher, Harold Stinard, William Esch, William Smith, Earl Delaney, Joe Gallagher, Harold Stinard.

10-B **Room 209**

Fifth Row:—Sheldon Ohlerich, Mary Welch, Bernard Weber, Jack Flynn, Lawrence Mack, Thomas O'Toole, Bessie Schafer.

Fourth Row:—Bayard Smith; Wilbur Immel, Elmer Zabel, Marie Willingham, June Macon, Catherine Wiolland, Marguerite Zintel.

Third Row:—Miss French, Fannie Schneider, Mack Emerick, Hazel Harpster, Mary Kobylnck, Marcia Strenick, Marian Deacon, Martha Schneider.

Second Row:—Gwendolyn Stewart, Laura Karam, Avanell Brawdy, Charles Susong, Frances Nye, Mildred Parker, Sarah Pules.

First Row:—Ruth Grant, Naomi Lance, Sylvia Kronis, Helen Hirsch, Eve Gatalsky, Lucellia McMullen, Aloese Bickett, Helen Zigmond.

Not in picture:—Marion Woods, Alice LeChot, Winifred Hubartt, Marie Wood, Anna Sikula, Rufus Russell, Lillie Greene, Minnie Hampton, Minnie Merklin, Roy Windows.

10-B Room 210

Fifth Row:—Mary McClelland, Katherine Schuster, Dorothy Hood, Carl Goldsmith, Thelma Dandridge, Katherine Shawbell, Andres Horvath.

Fourth Row:—Evelyn Dunn, Claude Fuston, Helen Kracker, Marie Nielson, Gloria Vorous, Rose Goldberg, Josephine Elek.

Third Row:—James Somerville, Alice Englemann, Violet Zeller, Anna Chassagne, Bernadine Moudy, Harriet Klein, Elizabeth Vanke, Maxine Weller.

Second Row:—Mrs. Kauffman, Ruby Berry, Mary Sherard, Marjorie Griffin, Julia Halasz, Mary Kardar, Rose Rogovy, Thora Mooney.

First Row:—Esther Weber, Kathleen Morrison, Elsie Bresslauer, Ruth Owen, Mary Kersak, Helen Miller, Elsie Sickerman, Betty Englemann, Frances Gross.

Not in picture:—James Chapman, Lawrence White, Ruth Bock, Garnet Davis, Irma Ferency, Agnes Laton, Jewel Maynard, Virginia Brown.

10-B Room 212

Fifth Row:—Miss Wagner, Thomas Zelinskas, Thomas Dillard, Leonard Levy, Sol Auerbach, Howard Forslev, Robert Bussey, Richard Plotkin.

Fourth Row:—Max Manes, Thomas Boyd, Willis Holman, Oris Phillips, Bonnie Burke, James Marshall, Harry Rulnick.

Third Row:—Sanford Becker, Annie Belle Harmon, Richard Pond, Richard Kryder, Fern Hawkins, Marjorie Thomas, Nathan Glazman, Milton Katz.

Second Row:—Hazel Anderson, Dorcie Horrell, Seymour Zipper, Edna Dobbins, Doris Herman, Anna Grimm, Evelyn Caldwell.

First Row:—Richard Andrews, Arthur Shapiro, Harold Smith, Nina Crowe, Anna George, Robert Waldsmith, Ralph Schweikert, George Tedrow.

Not in picture—David Dienoff, Helen Mealy, Charles Sattles, Richard Frank, Joe Gulvas, Philip Hart, Catherine Fendner, David Morehouse, Helen Michaelic, Genevieve Wells.

10-A **Room 219**

Third Row:—Miss Dey, Nedra Jimmerson, Margaret Schriewer, Helen Peek, Agnes McKinzie, Albert Lardo, Paul Matz, Albert Schulz.

Second Row:—Beatrice Ritter, Geraldine Fagerland, Jane Showalter, Margaret Ufford, Mary Virginia McCormick, Arley Bunce, Robert Brundage, Ruth Hersman, Mildred Nye.

First Row:—Lillian Eichner, Kathleen Williams, Gladys Lewis, Janet Engle, Nellie Golden, Herbert Clark, Victor Palitto, Edna Schmid.

Not in picture:—Robert Diller, Fred Frazier, Robert Paul, Fischer Rush, Robert Sipes, Everett Cargill, Grace Freudeman, Jane Pflueger, Lessie Phillips, Louise Pfeifle.

10-A **Room 220**

Fourth Row:—Robert Hunsberger, Lincoln Hedeman, Ralph Lefleve, William Krummel, Bob Schroy, Wilfred Stone, Louis Schneiderman.

Third Row:—Julia Oski, Betty La Van, Thelma Chaney, Leah Rivitz, Minnie Weinstein, Mary Snyder, Margaret Frank, William Bartoe.

Second Row:—Miss Frederick, Ursula Leggo, Sarah Sholitan, Celia Sabetta, Margaret Rapant, Alice Mailloux, Evelyn Brouse, Grace Smith, Margaret Lifsitz.

First Row:—Violet Miller, Gifta Anton, Betty Murray, Betty Haines, Doris Stanley, Margaret Jemison, Nellie Parker, Oren Bishop.

Not in picture:—Eva Leidal, Samuel Scalia, Dorothy Zufall, Joseph Cross, Elizabeth Gerhart.

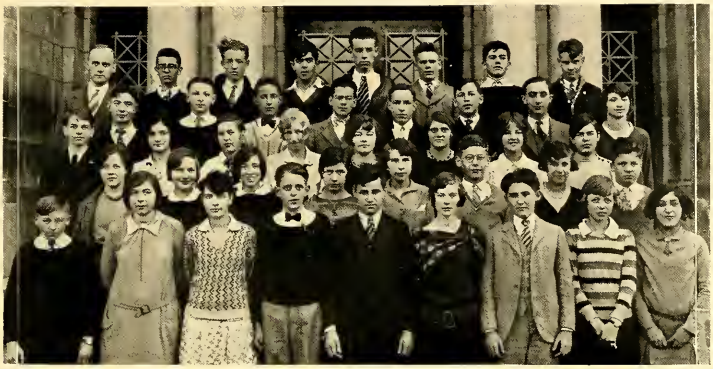

10-A **Room 301**

Fifth Row:—Mr. Roose, Donald Wallace, Franklin Marshall, Meyer Berkowitz, David Thomas, Richard Oechsner, Robert Brady, John MacCurdy.

Fourth Row:—Forest Thomas, Ralph Lumsden, John Bostick, William Myers, Homer Rowe, Paul Sebring, Herbert Shaw, Marjorie Dellangelo.

Third Row:—Albert Lucas, Jennie Verlaney, Inez Marshall, Irene Johnson, Georgia Hoover, Mary Labbe, Alice Lantz, Marjorie Marshall.

Second Row:—Helen Sackman, Elizabeth Scatterday, Mary Elizabeth Shaffer, Nancy Brand, Mildred Tomkinson, Jack Smith, Marie Rang, Brooks Wheeler.

First Row:—Francis Houser, Rosemary Davis, Katherine Tenney, William Singleton, Morris Reiser, Eleanor Gregory, Bernard Schulman, Betty Jane Shannon, Mable Massod.

Not in picture:—Ellis Barnett, Albert Chernin, Aubrey Collier, Maurice Hankinson, Daniel McLaughlin, Joe Toth, Geneva Falor, Adele Salem, Olive Young.

10-A **Room 303**

Fourth Row:—Dorothy Higgins, Seymore Frost, Frank Hovey, Howard Messner, William Meyer.

Third Row:—David Lederman, Mary Anne Tiffany, Earl Van Antwerp, Byron Wunderly, Lester Kaufman, Russell Goodwin, George Smyers.

Second Row:—Elizabeth Hamilton, Ruth Dunlap, Philip Mann, Mary Dombai, Andrew Theis, Howard Olds, Merle Fuller.

First Row:—Dorothy Evans, Hope Roberts, Helen Kraus, Yetta Deinoff, Carlin Short, Oscar Dobkin, Maurice Rossen.

Not in picture:—Maurice Chandler, Harry Foster, Harold Garber, Gerald Garman, Andy Golobich, Joe Gregor, Morris Hirsch, James Kusmits, Leonard Mahoney, Dana Monegan, Michael Pappano, Steve Zigmond, Edith Kahn, Mildred Miller.

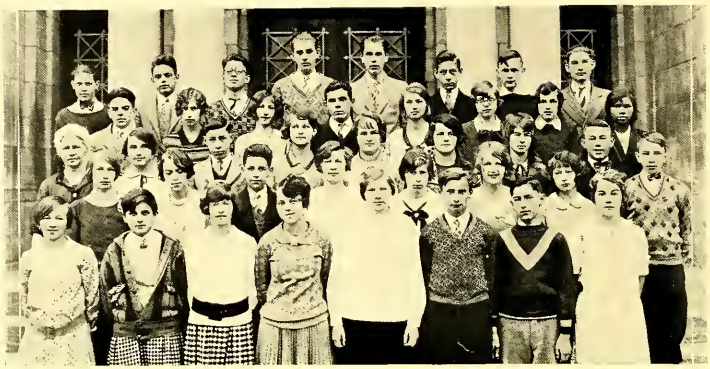

10-A **Room 304**

Fifth Row:—William Oyston, Caroll Robinson, Richard Hoff, Clarence Miller, James Phillips, John Browne, Jack Heck.

Fourth Row:—Thad Young, Helen Cotton, Irene Muske, Roxie Pappano, Maxine Bittner, Frances Lowell, Helen Mitten, Lottie McComb.

Third Row:—Miss Ritari, Jean Mytholar, Pete Schultz, Mary Virginia Albrecht, Mabel Glotfelty, Eleanor Zimarick, Margaret Ferris, George Gatain.

Second Row:—Irene Krause, Margaret Lind, Robert Mackey, Dorothy George, Beatrice Benjamin, Betty Kunz, Virginia Gregory, Fred Manthey.

First Row:—Priscilla Myers, Margaret Miller, Betty Merz, Harriet Heimbaugh, Caroline Breitenbach, Adam Gatalsky, Sam Breitenstein, Marian Pfueger.

Not in picture:—Allen Clair, John Hull, Raymond Ohl, Celia Chappell, Virginia Mallison, Josephine Phillips, Margaret Schuster.

10-A **Room 305**

Fifth Row:—Harold Bock, Louis Cahoun, Don Brewster, Harold Stewart, Royal Gardner, Frederick Fuchs, James Stewart.

Fourth Row:—Ferdinand Brubaker, Ross Drake, Charles Cotton, Sam Margolis, John Donnenwirth, John Hanna, Carl Fuller, Sidney Sacks.

Third Row:—Emma Louis Bischoff, Dorothy Hayes, Connie Valentine, Helena Kroeger, Thelma Fisher, Dick Barth, Trent Goddard, Lee Carnahan.

Second Row:—Anna May Brotsky, Robert McCrosky, Noyes Green, Nora Lee Bryant, Margie Blower, Mary Jane Gorrell, Mildred E. Harner, Lois Craven.

First Row:—Robert DeWitt, Jane Reynolds, Evelyn Katz, Marie Jackson, Helen Kuthan, Virginia Calhoun, Evelyn Abramson, Anna Albert.

Not in picture:—Tec Carnahan, Adella Darulis, Arnold Green.

10-A Room 306-B

Fourth Row:—Ruth Garlits, Virginia Collins, Gerald Brittain, Helen Rifkin, Thora Davidson, Dorothy Smith, Sam Haber, Bert Dorsey.

Third Row:—Mr. Bryant, Margaret Tryon, Evelyn Malberg, Rose Groff, Esther Bayer, Mary Gallagher, Helen Sedaker, Jennie Kloner, Mary K. Moon.

Second Row:—Emma Tryon, Pearl Croft, Emma Plappert, Minnie Goldwasser, Elizabeth Lederman, Doris Roseman, Billy Factor, Ruth Fresh, Divers Johnson.

First Row:—Abraham Pliskin, Libia Martucci, Arthur Schafer, Margaret Denison, Moe Dwoskin, Ardel Arenson, Charlotte Rosenblath, Elizabeth Alkire.

Not in picture:—Emil Hrubick, Max Podlich, Anna Geiss, Ruth Post, Raymond Stuby, Sam Friedman, Dorothea Swartz, Leona Wires, Jane McGinnis.

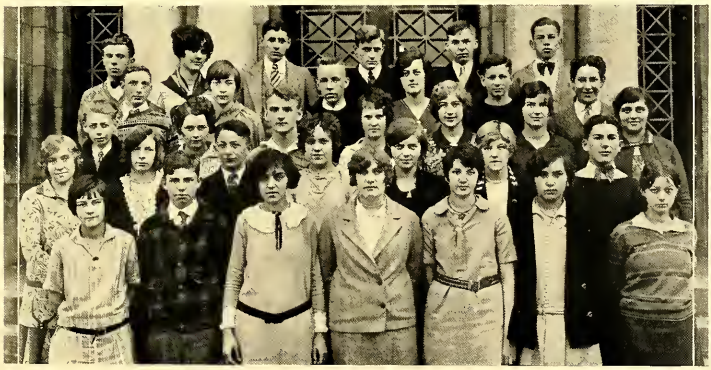

10-A Room 306-A

Fifth Row:—Paul Tynan, Mary Haushalter, Frank Curtis, Dick Greenlese, Clifford Gould, Forrest Paxon.

Fourth Row:—Alvin Shetler, Elizabeth Funk, Henry Beidler, Marjorie Sears, Howard Cable, Leonard Stein.

Third Row:—Carl Geske, Grace Putt, Mac Gosiewski, Cora Bickett, Sybil Brandon, Margaret Kracker, Helyn Rome.

Second Row:—Miss Horseman, Hilda Mooney, Robert Dwoskin, Thelma Owen, Ida Hetzel, Lucille Ashleman, Sam Cohen.

First Row:—Evelyn Gamble, Ernest Sarah, Margaret Horovitz, Billie Fankbonner, Josephine Pavlov, Anna Palich, Alice Cahoon.

Not in picture:—Willard Bear, Ellsworth Bisson, Robert Falkowski, Margaret Bushnell, Harriet Davis, Mary Louise Houston, Dorothy Schotta, Dorothy Schuster, Ruth Swan, David Oglesby, Robert Risch, Joseph Scalzo, Robert Schuster.

10-A **Room 307**

Fifth Row:—Howard Oplinger, Charles Layman, William Keating, Wilmer McNally, Jack Mohrman, John Zimmerman, Sylvester Mouse, Harold Hughes.
Fourth Row:—Miss McCord, Homer Young, George Deremer, Paul Leventhal, Lucille Smith, Jane Switzer, John Kreakbaum, Edwin Kroeger, Lewis Jacobs.
Third Row:—Dorothy Squires, Ruth Tryon, Thelma Green, Linnie Waters, Betty Whitman, Theresa Kraus, Edythe Laton, Joyce Werner, Margaret Rappelt.
Second Row:—Edith Lewis, Sylvia Savage, Adelaide Wolf, Leonard Kent, Carieta Hicks, Esther Wainer, Lucinda Knecht, Lucille Knecht, Zelda Trenner.
First Row:—Geraldine Thomas, Jeanne O'Brien, Margaret Yeaney, Ellen Leasure, Margaret Krumbein, Mary Jane Shepard, Doris Zook, Wilma Witmer, Elizabeth Lambert.
Not in picture:—Wilfred Collins, Jessie Lytle, Evelyn Wiener.

11-B **Room 112**

Third Row:—Joe Iacomini, Herbert Shreffler, Joseph Mullins, Henry Ingersoll, Lawrence Hartline, (Deceased), Walter Ratchford, Kermit Smulbach, Joseph Menhorn.
Second Row:—Mr. Cooper, Harold Nelson, John Mercer, George Hanline, George Sues, Nathan Kamin, Wilmer McIntyre, John Patrick, Guy Morrison.
First Row:—Jack Harvey, Ellis Plyler, Robert Mapes, Harry Glazman, Guerino DeCresie, Irving Rothkin, Wayne Sherbondy, Harry Rubenstein.

JUNIORS

11-B **Room 308**

Fifth Row:—Melvin Hershey, Frank Perrot, Florence Sheard, Richard Whitney, Mike Stefano, Charles Norris, Joe Naef, George Koukies.

Fourth Row:—John Naef, Ben Perks, Arthur Massar, Carroll Gestely, Alvin Miller, Virginia Montgomery, Mary Metzger, Genevieve Witt.

Third Row:—Nellie Witner, Ardelle Wirth, John Malamatinis, Irene Boughner, Hal Hogue, James Scrogey, Zelda Wolfe.

Second Row:—Miss Clark, Audrey Hogue, Marguerite Barrackman, Pearl Browne, Rose Burgman, Marjorie Stewart, Harriet Fenneman, Virginia Becker, Rose Greene.

First Row:—Thora Medlin, Virginia Kelly, Hazelbelle Davis, Thierlow White, Opal Warner, Audrey Carter, Emanuel Gurin, Leposara Zatich, Martha Eckroad.

Not in picture:—Albert Schwartz, Genevra Field, Jack Kerr, Lloyd Chase, Frances Bittaker, Lillian Margolis, Anna May MacMullin, Ethel Moss.

11-B **Room 309**

Fifth Row:—Mary Rose, Mary Scott, Harry Minto, Ralph DeSure, Kenneth Ferguson, Mason Harding, Foster Dow, Edith Rohrich.

Fourth Row:—Edward Saba, Marie Trafka, Helen Mathews, Genevieve Parker, Helen Reish, Elda Schweitzer, Alice Trafka, Louise Wright, Stanley Hancock.

Third Row:—Miss Margaret Allen, Doris Morehead, Dorothy Zateslo, Mary Vanderslice, Jeanette Ostrov, Grace Marcie, Earl Gladwin, Doris Lubin, Margaret Sewell.

Second Row:—Velma Kunkler, Grace Harris, Mary Johnson, Stella Park, Anna Glazman, Maxine Fuerst, Amelia Hill, Ruth Roth.

First Row:—Emigene Short, Dorothy Scherr, Bernice Spikerman, Jane Sample, Betty Wiener, Dorothy Humble, Mildred Lutz, Irene Warner.

Not in picture:—Fern Loehr, William Foutts, Jim Truxel, Dorothy Guckeyson, Lois Grubb.

11-A **Room 310**

Fifth Row:—Arthur Wood, Harold Baker, Super Zang, George Crisp, Harold Zintel, Alton Pardee, John Brown.

Fourth Row:—Harold Branden, Gerald Brown, Paul Wagner, William McDonald, Phillip Burgy, Walter Sample, Esther Stotler, Carl Tate.

Third Row:—Miss Ruse, Louis Rosenfeld, Jim Tipton, Robert Strawderman, Margaret Mackey, Olga Hadnajer, Janet Abramson, Inez Shimmel.

Second Row:—Barbara Daniels, Alice Black, Martha Slusser, Eva Cohen, Kathryn Ault, Esther Glotfelty, Anne Harden, Betty Houghton.

First Row:—Krema Abdoo, Louise Dunford, Mildred Hilty, Betty Kitselman, Mildred Brooks, Grace Watts, Freda Orgel.

Not in picture:—Katherine Graham, Lawrence Wiseman, Chandler Williams, Paul Delvitto, Lucile Thomas, Mildred Post, Francis Singer, Nick Carace, Annette Siegel, Frances Fisher, Geraldine Koplin, Eleanor Dietz.

11-A **Room 312**

Fifth Row:—Fred Lansinger, Oscar Rosenzweig, Robert McKay, Steve Golobich, Issidore Gold, Herbert Anderson, John Schmidt.

Fourth Row:—George Korman, DeWayne Baker, Hyman Goldstein, Paul Froelich, James Black, Joseph Berg, William Falor.

Third Row:—Miss DeYoung, Emil Vanke, Zigmond Czarnecki, William Gunther, William Murdoch, Robert Evans, Charles Hutchinson, Robert Richardson.

Second Row:—Robert Hamill, Walter Kuhlke, Sarah Rubinstein, Howard Ansley, Alex Gutsow, George Brittain, Phyllis Thomas, Grace Armstrong.

First Row:—Josephine Robertson, Helen Reed, Ellen Simpson, Olive Kimberland, Dorothy LeTarte, Belle Applebaum, Marie Moore, Charles Grossman, Rose Morrow.

Not in picture:—James Alexander, Beverly Beckley, Berwyn Cover, William Darulis, Richard Garrigues, Irwin Handler, Frances Shenk.

11-A **Room 319**

Fourth Row:—William McIntosh, Rena Matson, Herbert Hood, Boyd Myers, William Jereslaw, Sidney Shear, James Mathers, Alice Smith.

Third Row:—Mr. Mase, Eva Lou Shmock, Jane Smith, Paul Troyer, Elmer Kaufman, Fred Hicks, Florence Hunter, John Moore.

Second Row:—Elizabeth Radvany, Dorothy Held, Dorothy Reinhold, Wanda Larrick, Wilbert Reinhart, Mary McQuaid, Irene Shaffer, Evelyn Younkin.

First Row:—Catherine Routh, Annie Langley, Margaret Ann Krutzler, Nelda Zickafoose, Francis Matthews, Eva Leidel, Elspeth Partridge, Dorothy Dlott.

Not in picture:—Sara Schlitt, James Kovach, Opal Read, Mary Hitchcock, Beatrice Hubbard, Velma Miller, Katherine Mosberger.

11-A **Room 320**

Fourth Row:—Clifford Roller, George Hawkins, Carl Schweikert, Lawrence Ufford, Dale Snyder, Ruth Groesel, Allen Vineberg.

Third Row:—Miss Pfahl, Irene Hodgson, Margie Bortz, Richard Schroy, Maynard Kreighbaum, Lillian Tachumi, Genevieve Webb, Stella Groschupp.

Second Row:—Marguerite Osmun, Elizabeth Steffee, Imelda Keller, Marjorie Carr, Gertrude Bleichrodt, Richard Schmidt, Nick Syracopoulas, Martha Brooker.

First Row:—Melba Hoover, Libby Moskovitz, Mary Carnerie, Edwina Swiney, Catherine Tobin, Virginia Wishart, Ruth Parker, Rachel Orgel.

Not in picture:—Vivian Aultman, Charles Updegraff, Helen Waller.

11-A **Room 407**

Fifth Row:—Robert Gunther, Jack Powers, Don Singer, Fred Steffins, Charles Miller, Robert Wright, George Landis, Fulton Mahan, John Hall.

Fourth Row:—Ivor Williams, Edith Sewell, George Camel, William Morton, Fred Huston, Gilbert Rappelt, John Yeck, Harvey Goldberg.

Third Row:—Dick Stambaugh, William Stein, Anna Volke, David Garfield, Vernon Oldham, Sam Rosenfeld, Doris Gillespie, Marian Rusonick.

Second Row:—Coach Beichly, Anthony Crano, Grace Morrison, Morris Friedman, Mary Harris, Leo Lebovitz, John Fendner, Florence Morrison, Foster Rush.

First Row:—Geraldine Gammeter, Marian Dales, Margaret Andrews, Theodore Warner, Fayre Faye, Fritch, Mary Marken, Mike Schutz, Naomi Holub, Lilly Bucklam.

12-B **Room 404**

Fourth Row:—James Reynolds, Harrison Burch, Richard Collins, Richard Fischer, George Washer, Gilbert Landwehr.

Third Row:—Mr. Snearline, Hezzelton Simmons, Albert Katz, Max Leidal, Sam Levy, Harold Chassagne, Margaretbelle Bonham.

Second Row:—Leonard Burkhard, Dorothy Billman, Jake Brooks, Edward Yeaney, Osa School, Carl Bunts.

First Row:—George Polus, Ruth Kroeger, Genevieve Jagielsky, Margaret Oechsner, Mathew Byerly, Mildred Eckroad. Not in picture:—Doris Koch, Kaliope Malamatimis.

12-B Room 406

Fifth Row:—Peter Petroff, Harry Werner, Leroy Shepler, Frank Eckert, Christy Zickefoose, Gerald Morris.

Fourth Row:—Thala Smith, John Farkas, Harold Bortz, Leonard Zarle, Richard Myers, Robert Bowman, Richard Bell.

Third Row:—Mabel George, Jane Gosling, Morton Halper, Julius Mirman, Evelyn Clark, Willard Morris, Nicholas Zateslo.

Second Row:—Dorothy Cooper, Virginia Grannell, Carmen Boies, Nella Grimes, Elizabeth Ford, Evelyn Gurin, Ruth Baker.

First Row:—Eleanor Golitz, Vivian Hixson, Grace Hirsch, Iva Leatherman, Bernice Highsmith, Esther Harter, Agnes Bolduc.

Not in picture:—Maurice Blanke, Gerald Morris, Joe Loch, Ruth Brown, Margaret Canright, Julia Massey, Alice Mikolashek, Betty Holliday.

12-B Room 408

Fourth Row:—Yale Smiley, Julia Harrington, William Carpenter, Charles Anderson, Gilbert Eberhard, William Bork, James Albright, Martha Emerson, Robert Kirschner.

Third Row:—Marcelline Spencer, Anna Dombay, Henry Devlin, Virginia Myers, Hilda Lyons, Jewell Gordon, Laurence Cott, Sanford Wine, Elsie Ladner.

Second Row:—Miss Todd, Dorothy Ranger, Jim Botzum, Marie Frost, Glen Kennedy, Alfred Kuhlke, Jane Honeywell, Nelson Sherman, Gertrude Dygert, Morton Greenberger.

First Row:—Rosalind Krupp, Althea Miller, Bertha Wolfand, Martha Kroeger, Constance Miller, Harold Faris, Harold Kamiel, Florence Ammann, Erma Kraus.

Not in picture:—Charles Barrackman, Louis Gleitzman, Alice Currie, Winifred Cramer, Emma Lind, Fannie Lantz, Minnie Patterson.

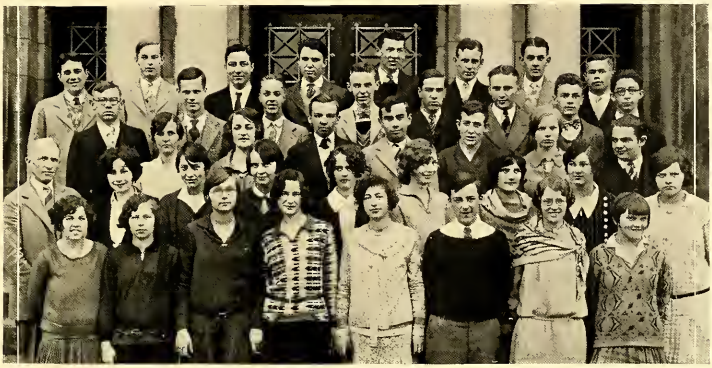

12-B **Room 409**

Fifth Row:—Ben Kobatsnik, William Voges, Merle Kamin, Earl Snyder, Steve Hadager, Milford Barker, Floyd Young, Lawrence Lade.

Fourth Row:—Frank Papp, Loyd Joyce, Lowell Cunin, Robert Dieterich, Harry Bauman, Wencil Belesky, Eugene Maloney, Sidney Lebovitz.

Third Row:—Lucille Hall, Isabel Murphy, Charles Harris, Robert Crawford, Raymond Linehan, Vivian Bradford, Ernest Papp.

Second Row:—Mr. Gerber, Clara Childs, Jean Campbell, Nancy Kanaga, Jane Nye, Viva Bowman, Mary Pavlov, Pauline Powelson, Beatrice Cornell.

First Row:—Lucy Brooks, Palm Hoehn, Alice Miller, Betty Heepe, Mollie Trenner, Norman Lewis, Gwendolin Franks, Eunice Miller.

Not in picture:—Mary Cadwallader, Philip Groff, Woods Hankinson, Howard Kindig.

12-B **Room 410**

Third Row:—Gail Myers, John Sabo, Bernard Singer, Leonard Ingersoll, George Kling, Edmund Betteridge.

Second Row:—Daniel Garfield, Pete Nime, Richard Stair, Margaret Rhoads, Jeane Zissen, Robert Smith, Robert Zimmerman.

First Row:—Louise Swinehart, Marilyn Adolph, Rose Lastocy, Elizabeth Michnyak, Ben Tass, Arthur Bay.

Not in picture:—William Dennis, Gerald Fuchs, Ray Gleitsman, John Koehler, Richard Mansfield, Richard Martin, Evelyn Garrett, Marie O'Brien.

Waiting For — What?

Peaches Come In Bunches Now!

Get Hot!

Frosh — Once!

Don't Crowd!

A Pair!

Reserved!

In Training!

!Y Como!

Seniors?

??Men??

Oh, Mr. Moiphey!!

Jawn Gilbert

?

SENIORS

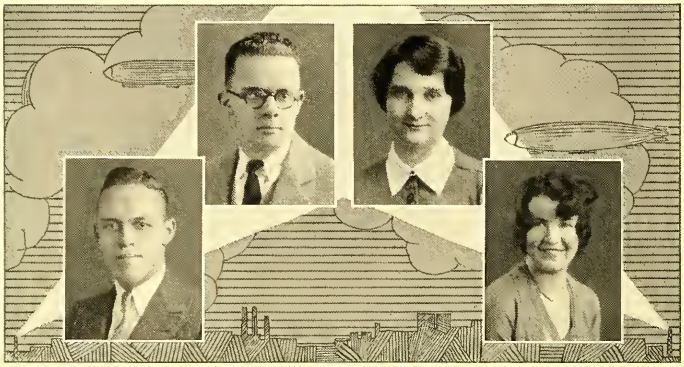

Hollister Lewis Eckard Wiener

RICHARD RALPH HOLLISTER "Dicko"

Course: History; *Hobby*: Arguing with teachers; *Ambition*: To sell Africans fur coats; *Activities*: Class President, Hi-Y President, Dramatic Club Treasurer, Glee Club President, Colophon Club, Chemistry Club, Cheerleader.

"The man who is capable of generating enthusiasm can't be whipped."

ARTHUR P. LEWIS "Art"

Course: Scientific; *Hobby*: Aeronautics; *Ambition*: Electrical engineer; *Activities*: Chemistry Club, Class Vice-President, National Honor Society Vice-President, Aero Club, Ring and Pin Committee, Banquet Committee, Rodeo Executive Staff, Student Senate.

"And still they gazed, and still their wonder grew,
That one small head could carry all he knew."

ARLINE ECKARD

Course: Classical; *Hobby*: Most anything; *Ambition*: Latin professor; *Activities*: Rodeo Editor, Class Secretary, National Honor Society Secretary, Citizenship Pin, Dramatic Club, Student Senate, Tutor Censowe.

"When duty whispers, 'Lo, thou must,'
The youth replies, 'I can'".

MARY ANN WIENER "Little Mary"

Course: Classical; *Hobby*: Reducing; *Ambition*: Concert pianist; *Activities*: Girls' Glee Club President, Class Treasurer, Lariat Executive Staff, National Honor Society, Citizenship Pin.

"Eat, Drink, and be Merry today,
For tomorrow you may diet."

CLASS COLORS — Grey and Blue

RING AND PIN COMMITTEE:—Arthur Lewis, chairman; Sarah Merkin; William Swartz; Victor Buticofer.

SWEATER COMMITTEE:—Elizabeth Perks, chairman; Catherine Simmons; Ralph Spade; Mac Goddard.

MEMORIAL COMMITTEE:—Robert Erwine, chairman; Mary Ellen White; Robert Crum.

SENIOR WEEK COMMITTEE:—Catherine Simmons chairman; James Myers; Arlene Witner.

BANQUET COMMITTEE:—Arthur Lewis, chairman; Portia Shriber; William Swartz.

SENIOR PLAY COMMITTEE:—Elizabeth Perks, chairman; Arthur Bruckman; Magdalene McGuiness.

BACCALAUREATE COMMITTEE:—Lucile Davies, chairman; Martha White.

IRMA ELIZABETH ADAIR

Course: Commercial; *Hobby*: Driving; *Ambition*: Comptometrist.

"The inconvenience, or the beauty of the blush, which is the greater?"

FLOYD MELVIN APPLEMAN "APP"

Course: College Preparatory; *Hobby*: Sliding a trombone; *Ambition*: To grow up; *Activities*: Bank, Orchestra, Second Team Football.

"I mean to make myself a man, and, if I succeed in that, I shall excede in everything else."

VIRGINIA VIOLA BAAB "BING"

Course: History; *Hobby*: Dancing; *Ambition*: To be ambitious; *Activities*: Girl Rooters' Club, Bank, Gym Meets.

"Those move easiest who have learned to dance."

KATHARYN BAER "KATCH"

Course: Classical; *Hobby*: Cave-men; *Ambition*: To be a man-hater; *Activities*: Dramatic Club.

"Trust her not, she is fooling thee!"

ROBERT D. BEARD "BOB"

Course: History; *Hobby*: Swimming; *Ambition*: To grow up; *Activities*: Dramatic Club, Announcement Committee, Rodeo General Staff.

"Men, in general, are but great children."

SAMUEL H. BERLOFF "TUBBY"

Course: Commercial; *Hobby*: Tennis; *Ambition*: To play two-reel comedies; *Activities*: "W" Book General Staff, Lariat General Staff, Thrift Club.

"The most difficult character in comedy is that of the fool, and he must be no simpleton that plays that part."

DONALD T. BRITSCH "DEWEY"

Course: Scientific; *Hobby*: Reading; *Ambition*: To keep going; *Activities*: Lariat Executive Staff, Chemistry Club.

"Bashfulness is more frequently connected with good sense than with over-assurance."

DOROTHY BROWNE "Dot"

Course: Classical; *Hobby*: Reading; *Ambition*: To do something worth while.

"No entertainment is so cheap as reading, nor any pleasure so lasting."

ARTHUR V. BRUCKMAN "Art"

Course: Classical; *Hobby*: Playing the saxophone; *Ambition*: Lawyer; *Activities*: Band President.

"I am, altho' I say't myself,
Worth gaun a mile to hear."

DOROTHY ADELINE BUCKMASTER "Bucky"

Course: College Preparatory; *Hobby*: Golf; *Ambition*: Music; *Activities*: Dramatic Club.

"All musical people seem to be happy; it is to them the engrossing pursuit."

VICTOR HERBERT BUTICOFER

Course: Classical; *Activities*: Ring and Pin Committee, Announcement Committee.

"Let such teach others who themselves excell,
And censor freely who have written well."

HOWARD JAMES CALDWELL "Howdy"

Course: History; *Hobby*: Listening; *Ambition*: Lawyer.

"An honest man is the noblest work of God."

FRANKLIN H. CHURCHILL "Frank"

Course: History; *Hobby*: Baseball; *Ambition*: Electrical engineer; *Activities*: Rodeo Executive Staff, Class Basketball, Boys' Glee Club, Corridor Guard.

"They talk most who have the least to say."

WARREN CROSS "Lefty"

Course: College Preparatory; *Hobby*: Women; *Ambition*: To be President; *Activities*: Student Senate, Dramatic Club.

"There's a wee fault they whyles to me—
I like the lasses—Gude forgie me!"

ROBERT WILLIAM CRUM "Bob"

Course: Technical; *Hobby*: Tennis; *Ambition*: Electrical engineer.

"Don't worry about your work. Do your best. Let the rest go and smile all the time."

SAUL H. DALY "Sol"

Course: Scientific; *Hobby*: Tennis; *Ambition*: Secretary of State; *Activities*: Lariat Executive Staff, "W" Book Staff, Chemistry Club.

"A good face is a letter of recommendation, as a good heart is a letter of credit."

VIOLET LUCILE DAVIES "Cele"

Course: History; *Hobby*: Music, reading and swimming; *Ambition*: To travel; *Activities*: National Honor Society, Lariat Executive Staff, Censowe, Baccalaureate Committee, Girl Rooters' Club.

"The crimson glow of modest o'erspread her cheek, and gave new luster to her charms."

LEON JACOB DeBAER

Course: College Preparatory; *Ambition*: Aviator; *Activities*: Debate Club, Varsity Debate, Orchestra.

"For a bright manhood there is no such word as fail."

MARCILLETE MERETTE DeLEONE "Marcie"

Course: Classical; *Hobby*: Horse-back riding; *Ambition*: Journalist; *Activities*: Girls' Glee Club, Corridor Guards' Club Secretary-Treasurer, Writers' Club, Girl Rooters' Club, Student Senate Secretary.

"Even virtue is more fair when it appears in a beautiful person."

FLORENCE MILDRED DZOMBA "Flory"

Course: History; *Hobby*: Flicking; *Ambition*: Comptometerist.

"Politeness is as natural to delicate natures as perfume is to flowers."

EDITH EDELSON "Edie"

Course: History; *Hobby*: Flicking gym; *Ambition*: To travel; *Activities*: Debate Club, Orchestra, Inter-Hi Orchestra, Lariat Editor.

"May you keep true to the dreams of your youth."

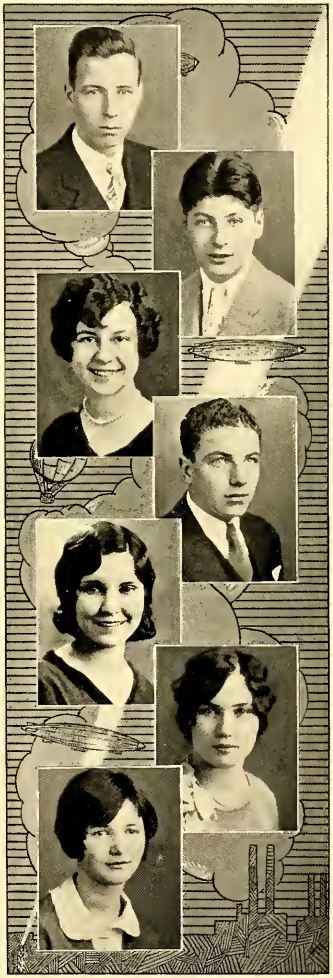

ROBERT MARTIN ERWINE "Tom Heeney"

Course: Classical; *Hobby*: Hunting; *Ambition*: Civil engineer; *Activities*: Table Guard, Student Senate, Football, National Honor Society, Memorial Committee, Rodeo General Staff.

"Oh that this too, too solid flesh would melt."

RUSSELL F. ERWINE "Rusty"

Course: Classical; *Hobby*: Mechanics; *Ambition*: Civil engineer; *Activities*: Trafic Police.

"His ambition is the spur that makes him struggle with destiny."

LENORE FOX "Foxy"

Course: Commercial; *Hobby*: To make whoopie!; *Ambition*: To travel; *Activities*: Dramatic Club, Thrift Club, Girl Rooters' Club, Lariat General Staff.

"Of all the lights you carry in your face, joy shines farthest out to sea."

MAC L. GODDARD "Truck"

Course: History; *Hobby*: Bands and Orchestras; *Ambition*: To conquer Caesar translation; *Activities*: Band, Class Basketball, Lariat Executive Staff, Chemistry Club, Orchestra.

"He came, he saw, and finally he conquered (Caesar)."

IRWIN JACK GOLDMAN "Jack"

Course: Technical; *Hobby*: Boxing; *Ambition*: Physical director; *Activities*: "W" Club, Football, Basketball, School Repair.

"The surest way not to fail is to determine to succeed."

WILLIAM H. GOULD "Bill"

Course: Commercial; *Hobby*: Working on cars; *Ambition*: To get ahead.

"It is not what he has, or even what he does, which expresses the worth of a man, but what he is."

ELVIRA GRUNER "Elly"

Course: History; *Hobby*: Going places, seeing peeople, doing things; *Ambition*: To be beautiful; *Activities*: Lariat General Staff, Thrift Club, Girl Rooters' Club.

"I pray thee, O God, that I may be beautiful."

ANNA HABERMAN "ANNE"

Course: History; *Hobby*: Chewing gum and talking; *Ambition*: Private secretary; *Activities*: Librarian, Library Club, Thrift Club, Girl Rooters' Club, Gym Meets.

"To business that we love we rise sometimes and go to it with delight."

IRMA JEANNETTE HARTER "JIMMIE"

Course: Commercial; *Hobby*: Dancing and reading; *Ambition*: Private secretary; *Activities*: Lariat Executive Staff.

"A kind heart is a fountain of gladness, making everything in its vicinity freshen into smiles."

HYMAN M. HECKER "HY"

Course: History; *Hobby*: Basketball; *Ambition*: Physical instructor; *Activities*: Class Basketball, Corridor Guard, Thrift Club, Lariat General Staff.

"Silence, when nothing need be said, is the eloquence of discretion."

JAMES HOOVER "JIM"

Course: College Preparatory; *Hobby*: Golf; *Ambition*: Cartoonist; *Activities*: Lariat Executive Staff.

"Set yourself earnestly to see what you were made to do, and then set yourself earnestly to do it."

VIRGIL RICHARD KAMP "VIRG"

Course: Scientific; *Hobby*: Tennis and hunting; *Ambition*: Engineer; *Activities*: Boys' Glee Club, Chemistry Club, Tutor Supervisor.

"Good manners are the small coin of virtue."

PAULINE LUCILLE KENNEDY "POLLY"

Course: College Preparatory; *Hobby*: Dancing; *Ambition*: Kindergarten teacher.

"We are indebted to Christianity for gentleness, especially toward women."

LEONARD WRIGHT KLEIN "BILL"

Course: Scientific; *Hobby*: Working on a Ford; *Ambition*: Minister; *Activities*: Orchestra, Boys' Glee Club, Hi-Y, Student Police.

"The Christian ministry is the worst of all trades but the best of all professions."

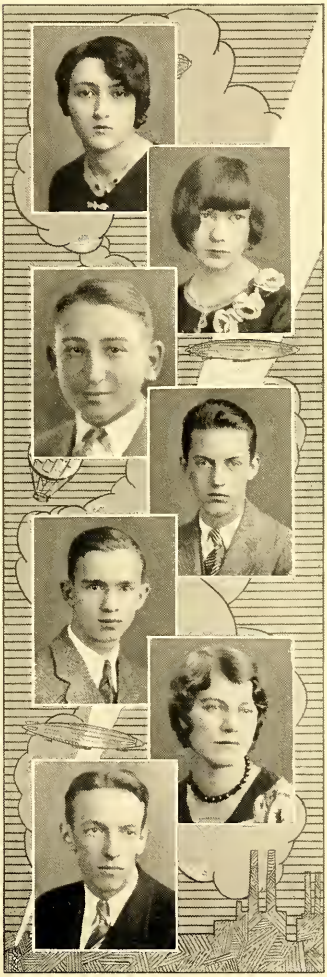

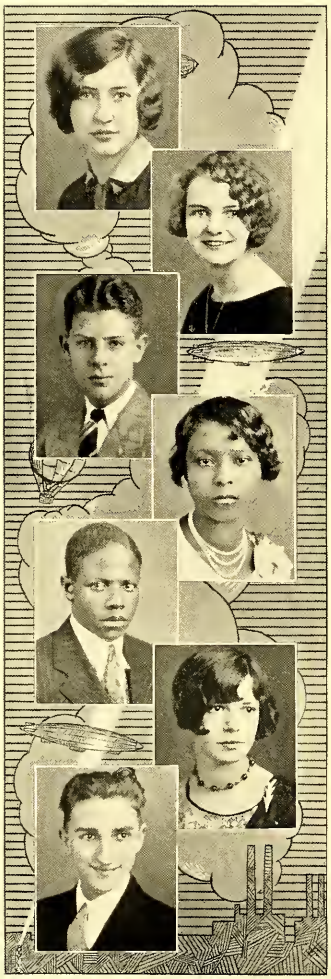

FRANCES CAROLYNE LAMBERT "FRENCHY"

Course: Classical; *Hobby*: L. E. P.; *Ambition*: First Lady of the Land; *Activities*: Censowe, Librarian, Thrift Club, Rodeo Executive Staff, Girls' Glee Club, Girl Rooters' Club, Tutor, National Honor Society.

"It is better to aim high than not at all."

KATHRYN ELIZABETH LIND "KATE"

Course: Classical; *Hobby*: Tennis; *Ambition*: First Woman President; *Activities*: Lariat Executive Staff, Girls' "W" Club, Class Basketball, Swimming Team.

"Dux femina faci."

WILLIAM CHARLES MARTIN "BILL"

Course: Technical; *Hobby*: Hunting; *Ambition*: To grow up; *Activities*: Band, Orchestra, Class Basketball.

"And the great big bear said woof' woof! woof!
And the little boy ran away."

LENA MAE MATTHEWS "CHRIS"

Course: History; *Hobby*: Music; *Ambition*: To own a music studio; *Activities*: Class Basketball.

"Music, once admitted to the soul, becomes a spirit and never dies."

EDDIE WILLIE MELTON "LIMPY"

Course: History; *Hobby*: Sports; *Ambition*: Doctor.

"A good physician, skilled our ills to heal,
Is more than armies to the public weal."

SARAH EDITH MERKIN "SARIE"

Course: Commercial; *Hobby*: Dancing; *Ambition*: To be a success in business; *Activities*: National Honor Society, Student Senate, Dramatic Club, Inter-Hi Orchestra, Sectional and State Typing Contests, Thrift Club, Lariat General Staff, Citizenship Pin, Ring and Pin Committee, Announcement Committee.

"She rules the world with truth and grace."

RALPH JACOB MESSNER "FARMER"

Course: Commercial; *Hobby*: Ice-skating; *Ambition*: Christian worker; *Activities*: Lariat Executive Staff, "W" Book Staff.

"The Christian is the highest style of man."

HAROLD RUDOLPH MIKOLASHEK "MIKE"

Course: Classical; *Hobby*: Swimming, music, picture shows; *Ambition*: Lawyer; *Activities*: Band, Orchestra, Debate Club.

"A good name is rather to be chosen than great riches."

CHARLES MICHAEL MILLER "CHUCK"

Course: Technical; *Hobby*: Modeling Aeroplanes; *Ambition*: Aviation engineer; *Activities*: Aero Club, Gym Club.

"We enjoy ourselves only in our work in our doing; and our best doing is our best enjoyment."

ELIZABETH MARGARET MINNICK "LIB"

Course: History; *Hobby*: Canoeing; *Ambition*: To stay single; *Activities*: Lariat Executive Staff, "W" Book Staff, Corridor Guard.

"O Marriage! marriage! what a curse is thine!"

ROBERT MURDOCH "BOB"

Course: History.

"Oh, why should life all labor be?"

RUSSELL MYTENKA "RUSS"

Course: Technical; *Hobby*: Canoeing; *Ambition*: Engineer; *Activities*: Orchestra, Inter-Hi-Orchestra President, Aero Club Secretary-Treasurer.

"Never depend upon your genius; if you have talent, industry will improve it."

JAMES TODD MYERS "JIM"

Course: Classical; *Hobby*: Swimming and driving; *Ambition*: To be bigger than Tucker; *Activities*: Hi-Y, Dramatic Club, Corridor Guard, Lariat Executive Staff, "W" Book Staff, Student Tutor.

"A mighty man was he."

ETHYLL MARILYNN OFFINEER "PARTNER I"

Course: Classical; *Hobby*: Dancing and fiddling; *Ambition*: To lead a girls' orchestra; *Activities*: National Honor Society, Inter-Hi Orchestra, Orchestra, Junior Glee Club, Bank, Lariat Executive Staff, Student Tutor, Gym Meets.

"She has two eyes so soft and brown—take care!"

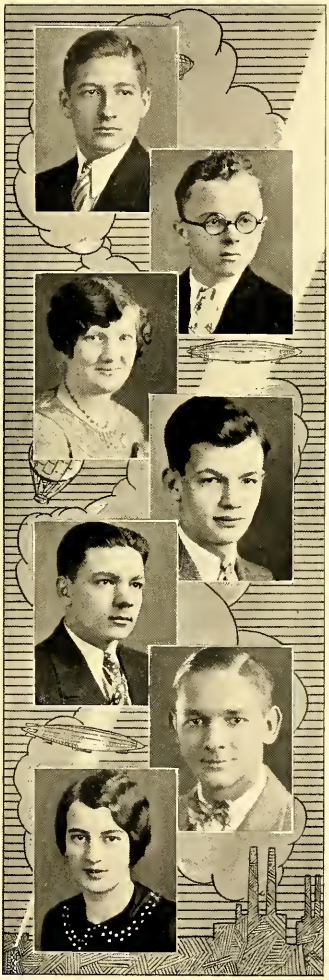

ELIZABETH LOU PERKS "LIB"

Course: Music; *Hobby*: Being vociferous; *Ambition*: Journalist; *Activities*: Girls' Glee Club President, Dramatic Club Secretary-Treasurer, Corridor Guards' Club Vice President, Tutor Supervisor, Debate Club, Thrift Club, Lariat Executive Staff, Sweater Committee, Class Play Committee.

"A good name will wear out, a bad one may be turned,
Her nickname will last forever."

SYLVIA PLISKIN "BUBBLES"

Course: Commercial; *Hobby*: Dancing, swimming, and music; *Ambition*: To be a success; *Activities*: Dramatic Club, Thrift Club, Girl Rooters' Club, Censowe.

"She has soft hair, on which light drops a diadem."

LAWRENCE W. RADABAUGH "LAURY"

Course: Scientific; *Hobby*: Amateur Journalism; *Ambition*: Chemist; *Activities*: Rodeo Executive Staff, Chemistry Club, Corridor Guard, Tutor Supervisor.

"He labors good on good to fix, and owes
To virtue every triumph that he knows."

CATHERINE REGAL "KITTY"

Course: History; *Hobby*: Fiddling; *Ambition*: To play in an operatic orchestra; *Activities*: Orchestra, Girls' Glee Club, Censowe, Girl Rooters' Club, Chemistry Club, Student Tutor, Thrift Club, Rodeo Executive Staff.

"Through nothing can we exercise a greater influence upon the people than through noble music."

ORION EDWARD ROSS "ED"

Course: College Preparatory; *Hobby*: Reading; *Ambition*: Big business man; *Activities*: Corridor Guard.

"In business three things are necessary: knowledge, temper, and time."

MARION FRANCES ROSS "TRIX"

Course: Commercial; *Hobby*: Hiking; *Ambition*: Private secretary; *Activities*: Lariat Executive Staff.

"Her voice was ever soft, gentle, and low—an excellent thing in woman."

SOLLY ROSENTHAL "SOL"

Course: Scientific; *Hobby*: Canoeing; *Ambition*: Typographer; *Activities*: Tutor.

"E'en though vanquished, he could argue still."

PAULINE W. SANFORD "PUDGE"

Course: Music; *Hobby*: "Bill"; *Ambition*: To own a beautiful car and high-hat those people who have done so to me; *Activities*: Censowe, Girl Rooters' Club, Girls' Glee Club.

"The girl's 'yes' need not be spoken: her 'eyes' have it."

ESTHER SAPP "ECIE"

Course: History; *Hobby*: Driving; *Ambition*: Teacher; *Activities*: Librarian, "W" Book Staff, Lariat Executive Staff, Girls' Glee Club, Gym Meets, Rodeo General Staff.

"Thoroughly to teach another is the best way to learn for yourself."

MAXWELL SAPP "SILENT"

Course: History; *Hobby*: And how?

"I saw one excellency within my reach—it was brevity, and I determined to obtain it."

JACK ALFRED SCHWARTZ "YACOB"

Course: Scientific; *Hobby*: You'd be surprised! *Ambition*: To mumify cats; *Activities*: Chemistry Club, Class Debate Team.

"Aim only at that which is within reach."

HELEN R. SEWELL "PEGGY"

Course: Commercial; *Hobby*: Reading, traveling; *Ambition*: Stenographer; *Activities*: Girl Rooters' Club, Lariat General Manager, Gym Meets.

"Quiet and shy as a nun is she."

ROSE LOUISE SHERMAN "ROSIE"

Course: Commercial; *Hobby*: Corridor guards; *Ambition*: To get "It"; *Activities*: Lariat Executive Staff, Censowe, Thrift Club, Girl Rooters' Club.

"Great things are often done up in small packages."

VERA GERTRUDE SHOLITAN "GERT"

Course: Commercial; *Hobby*: Dancing; *Ambition*: Private secretary; *Activities*: Thrift Club, Girl Rooters' Club.

"Felicity, not fluency of language, is a merit."

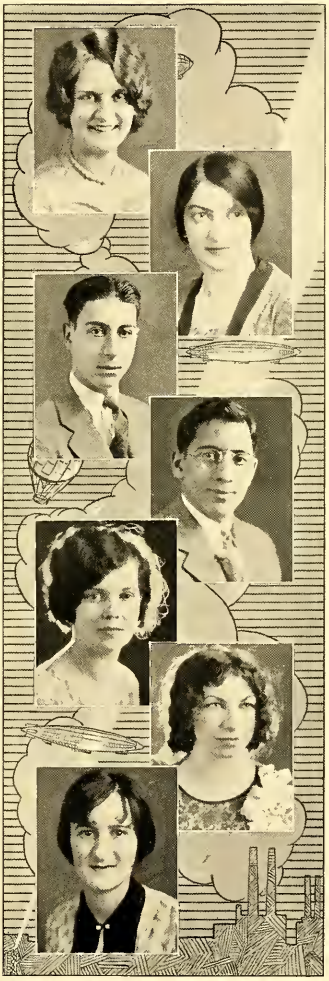

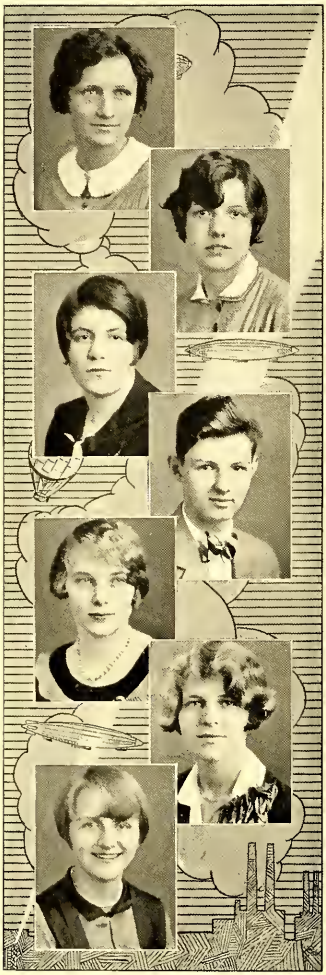

PORTIA ARLENE SHRIBER "PORT"

Course: Classical; *Hobby*: Everything; *Ambition*: To startle the world; *Activities*: Band, "Uke" Club, Tutor, National Honor Society, Banquet Committee.

"She loves talking so incessantly she won't give an echo fair play."

CATHERINE W. SIMMONS "KITTY"

Course: Classical; *Hobby*: Spraining ankles; *Ambition*: To do something startling; *Activities*: National Honor Society President, Girls' Glee Club, Sweater Committee, Senior Week Committee, Rodeo Executive Staff, Student Senate Vice President.

"Imagination is the supreme gift of the gods."

PAULINE SINGER "PAUL"

Course: History; *Hobby*: Driving; *Ambition*: Librarian; *Activities*: Lariat Executive Staff, Library Club Vice President, Girl Rooters' Club, Tutor Supervisor.

"A good book is a good friend; a library is her collection of friends."

RALPH I. SPADE "PIGGY"

Course: College Preparatory; *Hobby*: Pie-eating contests; *Ambition*: Big-time politics; *Activities*: Boys' Glee Club, Lariat Executive Staff, Class Basketball, Second Team Football, Debate Club, Class Debate Team, Chemistry Club.

"Nicknames stick to people, and the most ridiculous are the most adhesive."

MURRIEL LORETTA SPIKERMAN "BLONDIE"

Course: History; *Hobby*: Reading; *Ambition*: Teacher; *Activities*: Girl Rooters' Club, Lariat General Staff, Censowe.

"Woman at her best is a contradiction still."

MARJORIE STEVENS "MARGIE"

Course: Classical; *Hobby*: Riding in an Essex; *Ambition*: To continue my hobby; *Activities*: Dramatic Club, Girl Rooters' Club, Chemistry Club.

"None know thee but to love thee;
None name thee but to praise."

ANNA MARGUERITE SUCHER "SUNSHINE"

Course: Classical; *Hobby*: Sports; *Ambition*: Physical instructor; *Activities*: Girls' "W" Club Treasurer, Girl Rooters' Club, Dramatic Club, Censowe, Thrift Club, Tutor, Girls' Glee Club, Varsity Hockey, Class Baseball, Class Basketball, Track Meets, Swimming Meets, Gym Exhibitions.

"The building of a perfect body crowned by a perfect brain is at once the greatest earthly problem and the grandest hope of the race."

WILLIAM L. SWARTZ "Bill"

Course: History; *Hobby*: Aviation; *Ambition*: Aeronautical engineer; *Activities*: Aero Club, Ring and Pin Committee, Banquet Committee, Student Police.

"The talent of success is nothing more than doing what you can do well."

PHILIP SYRACOPOULOS "Phil"

Course: History; *Hobby*: Sports; *Ambition*: Electrical engineer; *Activities*: Chemistry Club, Table Guard.

"I am a man, and whatever concerns humanity is of interest to me."

ESTHER M. TAPPER "Es"

Course: Commercial; *Hobby*: Dancing; *Ambition*: Stenographer; *Activities*: Thrift Club.

"Her laugh is worth a hundred groans in any market."

ISABEL FAYE TEEPLE "Izzy"

Course: Scientific; *Hobby*: Swimming and driving; *Ambition*: Teacher; *Activities*: Lariat General Manager, Thrift Club, Chemistry Club, Censowe, Girl Rooters' Club.

"Life has not blessing like a prudent friend."

HELEN K. TISCH

Course: Commercial; *Hobby*: Hiking; *Ambition*: Nurse.

"How sweetly sounds the voice of this woman."

PAUL TOBIN "Toby"

Course: Technical; *Hobby*: Hiking; *Ambition*: Business man; *Activities*: Boys' "W" Club.

"The chief constituents of what we call manhood are moral rather than intellectual."

DOROTHY EVELINE TRANTER "Dot"

Course: Music; *Hobby*: Dancing; *Ambition*: Musician; *Activities*: Girls' Glee Club, Lariat Executive Staff, Sweater Committee, Chairman of Pennant and Decoration Committee.

"All the world' a laugh to this miss,
And all the people, giggles."

H. HUSTON TRUSSELL "ACE"

Course: Classical; *Hobby*: Music; *Ambition*: Surgeon; *Activities*: Boys' Glee Club, Band, Orchestra, Inter-Hi Orchestra, Dramatic Club, Chemistry Club, Debate Club.

"Better be conceited and know something than be humble in ignorance."

THELMA GRACE VORHIES "TIDDLIE WINK"

Course: History; *Hobby*: Talking, reading, music; *Ambition*: Miss Dackerman, II; *Activities*: Girls' Glee Club, Censowe, Girl Rooters' Club, Bank, Writers' Club.

"When I think of talking it is, of course, with this girl."

SARAH R. WAINER "SUE"

Course: College Preparatory; *Hobby*: Dancing; *Ambition*: Physical instructor; *Activities*: Girl Rooters' Club, Girls' "W" Club, Gym Meets.

"Her face is ever full of smiles."

JOHN M. WALLACE "JOHNNY"

Course: Technical; *Hobby*: Dogs; *Ambition*: Draftsman; *Activities*: Corridor Guard.

"Some people envelop themselves in such an impenetrable cloak of silence that the tongue will afford us no symptoms of the mind."

MARTHA L. WHITE "MARTY"

Course: Commercial; *Hobby*: Hiking; *Ambition*: Success and fame; *Activities*: Girls' Glee Club, Girl Rooters' Club, Censowe, National Honor Society, Lariat Executive Staff.

"Walk and be happy,
Walk and be healthy."

MARY ELLEN WHITE

Course: Classical; *Hobby*: Swimming; *Ambition*: Surgical nurse; *Activities*: Censowe, Bank, Girl Rooters' Club, Student Senate, Rodeo Excutive Staff, Chemistry Club, Tutor, Memorial and Incidental Committee, National Honor Society.

"Her kindness and her worth to spy,
You need but gaze on Ellen's eye."

ARLENE ELEANORE WITNER "PARTNER II"

Course: Commercial; *Hobby*: Dancing; *Ambition*: Secretary; *Activities*: Girls' Glee Club, Bank, Lariat Executive Staff, "W" Book Staff, Gym Meets.

"A child no more, a maiden now,
A graceful maiden with a gentle brow."

HOMER GORDON WOLFE "WUFF"

Course: Scientific; *Hobby*: Tennis; *Ambition*: Director of Salvation Army Band; *Activities*: Boys' "W" Club, Lariat General Staff, Track, Class Basketball.

"Handsome is as handsome does, but it saves a lot of trouble being born good looking."

CARMEN RUTH WYANT "TALKATIVE"

Course: Classical; *Hobby*: Setting a good example for the "Freshies"; *Ambition*: To be a little ray of sunshine in somebody's life; *Activities*: Censowe, Girl Rooters' Club, Orchestra, Thrift Club, Bank President, Rodeo General Staff, National Honor Society.

"Wise people talk because they have something to say."

LUCILLE ZISSEN "LU"

Course: Scientific; *Hobby*: Swimming; *Ambition*: T. D. H.? Activities: Censowe, Girl Rooters' Club.

"Be brief, I pray you, for you see 'tis a busy time with me."

MARIAN H. COLLIER "MARY"

Course: Commercial; *Hobby*: Dancing; *Ambition*: Stenographer; *Activities*: Basketball, Baseball.

RALPH ALBERT DESURE "AL"

Course: History; *Hobby*: Golf; *Ambition*: To sell fur coats to Africans; *Activities*: Aero Club, Radio Club, Lariat General Staff, Rodeo General Staff, Class Basketball, Second Team Football, Track Team, Golf Team.

MIKE M. ELLIS "MICKEY"

Course: Scientific; *Hobby*: Fishing; *Ambition*: Big business man.

RALPH ENGSTROM "DUKE"

Course: Scientific; *Hobby*: Photography; *Ambition*: Chemist; *Activities*: Student Police, Corridor Guard, Chemistry Club.

HELEN M. MICHNYAK "TICK"

Course: Commercial; *Hobby*: Writing notes; *Ambition*: Old Maid; *Activities*: Gym Secretary.

PAUL JOSEPH MINNICK "SHORTY"

Course: Scientific; *Hobby*: Driving; *Ambition*: Successful business man.

Tracy Wilson Rector Wallace

ALBERT E. TRACY "AL"

Course: College Preparatory; *Hobby*: Sports; *Ambition*: To be able to translate more than five lines of Latin a day; *Activities*: Student Senate, Junior Dramatic Club, Senior Dramatic Club, Boys' Glee Club, Hi-Y, Class President.

"His ready speech flowed fair and free,
In phrase of gentlest courtesy."

MADELEINE L. WILSON "MITZI"

Course: Classical; *Hobby*: "Bobs"; *Activities*: Class Vice-President, Dramatic Club Secretary-Treasurer, Girls' Glee Club, Student Senate, Student Tutor, Corridor Guard, Rodeo Executive Staff, Rodeo General Staff, Girl Rooters' Club, Censowe, National Honor Society.

"A form more fair, a face more sweet,
Ne'er hath it been my lot to meet."

BILLIE INEZ RECTOR "BILL"

Course: College Preparatory; *Hobby*: Dancing and swimming; *Ambition*: Musician; *Activities*: Girls' Glee Club, Dramatic Club, Orchestra, Girl Rooters' Club, Senior Sweater Committee, Class Secretary, Student Senate, Lariat General Staff.

"And then her look—Oh, where's the heart so wise,
Could, unbewildered, meet those matchless eyes?"

EUGENE HOWARD WALLACE

Course: Classical; *Hobby*: Debating; *Ambition*: To emulate Einste'n; *Activities*: Student Senate, Student Tutor, Junior Dramatic Club, Senior Dramatic Club, Class Treasurer, Varsity Debate, Rodeo Executive Staff, Rodeo General Staff, National Honor Society.

"A ginooine statesman must be in his guard,
Ef he must hev beliefs, not to b'leeve them tu hard."

CLASS COLORS — Red and White

RING AND PIN COMMITTEE: Mary Zang, chairman; Stanley Ziegler; Jack Deetjen; Harry Snyder.

SWEATER COMMITTEE: Clara Jane Schafer, chairman; Herbert Levin; Florence Butty; Robert Wetzel, Billie Rector.

COLORS AND PENNANT COMMITTEE: Howard Maryanski, chairman; Ruth Hazlett; Harriet Kane.

SENIOR WEEK COMMITTEE: Eugene Hart, chairman; Robert Meyers; Eleanor Short; Howard Ott; Harriet Kerr.

ANNOUNCEMENT COMMITTEE: Lawrence Knecht, chairman; Jean Harper; William Deuell.

BANQUET COMMITTEE: Eugene Wallace, chairman; Alberta Fassnacht; Robert Patterson; Josephine Firestone.

MEMORIAL COMMITTEE: Helen Eisinger, chairman; Edward Steigner; Marjorie Brouse.

SENIOR PLAY COMMITTEE: Audrey McDonald, chairman; Sanford Weiner; Roberta Robertson.

BACCALAUREATE COMMITTEE: Leonard Williams, chairman; Beatrice Aultman.

CAROLINE AMELIA AFFLECK

Course: Classical; *Hobby*: Reading; *Ambition*: To write; *Activities*: Rodeo Associate Editor, National Honor Society.

"Serene, and resolute, and still, and calm, and self-possessed."

MAX AIDMON "FRECKLES"

Course: History; *Hobby*: Motoring and history; *Ambition*: Successful lawyer; *Activities*: Debate, Football Reserves.

"You eat and laugh so much,
You must be a jolly fellow."

DAVID JOSEPH ANDREWS "DAVE"

Course: Scientific; *Hobby*: Golf; *Ambition*: Hardware man; *Activities*: Hi-Y.

"His eye and manner bespeak ambition."

JACOB U. ANNALA "JAKE"

Course: Technical; *Hobby*: Modeling airplanes; *Ambition*: Plane designer; *Activities*: Aero Club.

"An honest man's the noblest work of God."

BEATRICE AULTMAN "BEE"

Course: History; *Hobby*: Swimming; *Ambition*: Flute player; *Activities*: Band, Orchestra, Corridor Guard.

"The music ceased, the applause was loud;
The pleased musician smiled and bowed."

VIRGINIA ALDINE BARRACKMAN "AL"

Course: Classical; *Hobby*: Basketball and swimming; *Ambition*: Stenographer; *Activities*: "W" Club, Censowe, Girl Rooters' Club.

"Long live the merry heart,
That laughs by night and day."

FLORENCE VERNA BAUGHMAN "SHORTY"

Course: Commercial; *Hobby*: Movies and dancing; *Ambition*: To be successful; *Activities*: Censowe, Lariat General Staff, Girl Rooters' Club.

"What a world of graces is contained in one small girl."

DAVID MANNERING BAYLOR "DAVE"

Course: College Preparatory; *Ambition*: Dramatic critic; *Activities*: Track, Class Basketball, Lariat, "W" Book.

"He who blushes is not quite a brute."

JANE BENT "JAY"

Course: Classical; *Hobby*: Attending West's football games; *Activities*: Censowe, Girl Rooters' Club, Corridor Guard, Student Tutor, Thrift Club, National Honor Society, Student Senate, Gym Exhibition, Lariat Editor-in-chief.

"Thy innocent blushes,
Become thee so well."

RUTH BERES "BERRIES"

Course: Commercial; *Hobby*: Swimming; *Ambition*: To travel; *Activities*: Censowe, Girl Rooters' Club.

"Her bearing modest was and fair."

LILLIAN BERRY "LIL"

Course: College Preparatory; *Hobby*: Swimming; *Ambition*: To graduate from college; *Activities*: Censowe, Girl Rooters' Club, Art Club.

"Round her eyes her tresses fell,
Which were blackest none could tell."

HYMEN BEYER "NAP"

Course: Technical; *Hobby*: Tennis; *Ambition*: Tennis champion.

"He is smiling, he is gay,
Deed, he has a merry way."

ISAAC JULIUS BILJCHEVICH "SHIK"

Course: Scientific; *Hobby*: Languages; *Ambition*: Linguist, actor; *Activities*: Gym Club.

"And the muscles of his brawny arms
Are strong as iron bands."

WARREN SMITH BLAIR

Course: College Preparatory; *Hobby*: Procrastination; *Ambition*: Cornetist; *Activities*: Band, Lariat General Staff, Rodeo Executive Staff, Inter-High Orchestra, National Honor Society.

"I am the master of my fate,
I am the captain of my soul."

HILDA A. BLAKE

Course: Vocational; *Ambition*: To always look my best, for one never knows when the son of man cometh; *Activities*: Girl Rooters' Club.

"For she is wise, if I can judge her,
And fair is she, if that mine eyes be true."

KATHERINE SADIE BLANKE "KITTY"

Course: Vocational; *Hobby*: Pleasure; *Ambition*: To see the world; *Activities*: Censowe.

"A maiden never bold,
A spirit still and quiet."

THOMAS WELDON BLANKENSHIP "BUNK"

Course: History; *Hobby*: Fishing; *Ambition*: Music; *Activities*: Band, Glee Club, Lariat Executive Staff.

"A fine little fellow, honest, intelligent, and kind."

MARGARET BOURQUIN "PEGGY"

Course: College Preparatory; *Hobby*: Reading; *Ambition*: Teacher; *Activities*: Girl Rooters' Club, Gym Office.

"Such an one
As everyone should wish to be."

MAX BOZICK "BOGGY"

Course: College Preparatory; *Hobby*: Radio; *Ambition*: Electrical engineer.

"The quiet mind is richer than a crown."

MARY LUCILLE BROCK "SCHNOOZLE"

Course: Vocational; *Hobby*: Athletics; *Ambition*: To travel; *Activities*: Girls' "W" Club, Censowe, Girl Rooters' Club.

"A merry heart doeth good like a medicine."

WILLIAM C. BROCK "DUB"

Course: Technical; *Hobby*: Athletics; *Ambition*: To make a million; *Activities*: Boys' "W" Club, Football, Basketball.

"Life's a jest, and all things show it;
I thought so once, and now I know it."

MARJORIE ELEANOR BROUSE "MARGE"

Course: College Preparatory; *Hobby*: Swimming; *Ambition*: Teacher; *Activities*: Censowe, Girl Rooters' Club.

"Her air, her manners, all who saw admired;
Courteous, though coy, and gentle, though retired."

ADOLPH BROWN "CHEWED-OFF"

Course: Classical; *Hobby*: Sports; *Ambition*: To travel; *Activities*: Orchestra, Boy Rooters' Club.

"'Tis not mass, but mind, that makes the man."

THELMA MARIE BUTTON "BUTTON"

Course: Commercial; *Hobby*: Reading; *Ambition*: Private secretary; *Activities*: Censowe, Girl Rooters' Club.

"Gentle, timid, sweet, and kind—are her attributes defined."

FLORENCE EDITH BUTTY "BUDDY"

Course: Classical; *Hobby*: Athletics; *Ambition*: Librarian; *Activities*: Girls' "W" Club, Girl Rooters' Club, Censowe, Bank Teller, Thrift Club Secretary-Treasurer, Library Club President, Gym Meets, Junior Dramatic Club, Class Sweater Committee.

"Fair was she to behold,
That maiden of seventeen summers."

MARIAN E. CHRISTMAN

Course: History; *Hobby*: Having "dates".

"I'll dance and dance until I cry,
I'll dance and dance until I die."

EDITHA PEARL CLARK "EDDIE"

Course: Commercial; *Hobby*: Dancing; *Ambition*: Stenographer.

"A delicate, attractive, dainty little figure."

REBA MARJORIE CLEVELAND "RIMSY"

Course: Commercial; *Hobby*: Athletics; *Ambition*: Physical education director; *Activities*: Girl Rooters' Club President, Girls' "W" Club, Second "W" Varsity Teams, Class Teams, Hockey Captain, Basketball Captain, Baseball, Track.

"Strong and wholesome, merry and gay,
A girl you might love any day."

ABE S. COHEN "ABE"

Course: Classical; *Hobby*: Tennis and handball; *Ambition*: To have my picture in the Hall of Fame; *Activities*: Lariat Associate Editor; Boy Rooters' Club, Chemistry Club.

"What shall I do to be forever known,
And make the age to come my own?"

CELIA COHEN "CELE"

Course: Classical; *Hobby*: Fun; *Ambition*: Private secretary; *Activities*: Librarian.

"Her air, her smile, her motions, told
Of womanly completeness."

SADIE COHEN

Course: Commercial; *Hobby*: Traveling; *Ambition*: To be useful; *Activities*: Girl Rooters' Club, Thrift Club, Censowe, Gym Meet.

"Affection warm and faith sincere,
And soft humanity are here."

HAROLD D. COMBS "COMBIE"

Course: Classical; *Hobby*: Riding with "nize babies"; *Ambition*: To get out of as much work as possible; *Activities*: Track, Class Basketball, Boys' "W" Club.

"I am not in the roll of common men."

ANNA MARIE COUTS "ANN"

Course: Commercial; *Hobby*: Sports; *Ambition*: To be a good sport; *Activities*: Girls' "W" Club, Girl Rooters' Club Vice-President, Girls' Glee Club.

"Her aid, her manners, all who saw admired."

GERTRUDE ELIZABETH CRONAN "GERTIE"

Course: College Preparatory; *Hobby*: Driving "Lizzie"; *Ambition*: To get through college; *Activities*: Girls' "W" Club President, Girl Rooters' Club, Hockey, Basketball, Baseball.

"And on her cheek
Blushes the richness of an autumn sky."

ALICE MARY CURRIE "ALLIE"

Course: Commercial; *Hobby*: Tennis; *Ambition*: To travel around the world; *Activities*: Girl Rooters' Club.

"I love my duty, love my friends,
Love truth and merit to defend."

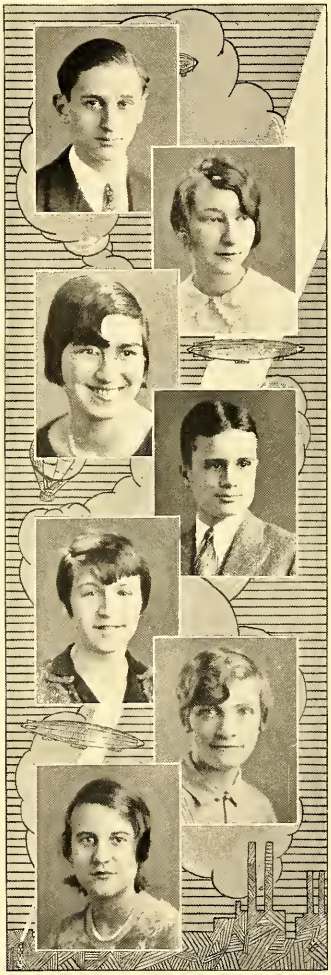

WILFRED RICHARD CURRY "DICK"

Course: College Preparatory.

"No duty could overtask him,
No need his will outrun."

JULIA ANN DAITCH "JULIE"

Course: Vocational; *Hobby*: Talking; *Ambition*: Private secretary; *Activities*: Gym Exhibition, Debate Club, Varsity Debate.

"How sweet and how gracious, even in common speech."

LORAINE DAVIS

Course: College Preparatory; *Hobby*: Fun; *Ambition*: To grow; *Activities*: Thrift leader, Girl Rooters' Club, Junior Dramatic Club, Censowe.

"Tho' she looks so bewitchingly simple,
Yet there's mischeif in every dimple."

VIRGINIA DAVIS "GINNY"

Course: Vocational; *Hobby*: Reading; *Ambition*: Stenographer.

"She is kind-hearted and serviceable in all the relations of life."

E. DAWNE DEACON "PETE"

Course: Commercial; *Hobby*: Piano; *Ambition*: To be able to ride a horse without being caught in trees; *Activities*: Girl Rooters' Club, Corridor Guard, Thrift Club.

"A fair exterior is a silent recommendation."

JACK DEETJEN

Course: Classical; *Hobby*: Golf; *Ambition*: To win a major tournament (golf); *Activities*: Boys' Glee Club, Hi-Y, Golf Team, Class Basketball.

"A man he seems of cheerful yesterdays,
And confident tomorrows."

MARIE A. DELL'ANGELO "MARY"

Course: Vocational; *Hobby*: Reading; *Ambition*: To be able to work in some office.

"My tongue within my lips I reign;
For who talks much must talk in vain."

VANDALIA B. DELLENBERGER "Deed"

Course: History; *Hobby*: Quid Patas; *Ambition*: To teach music; *Activities*: Censowe, Girl Rooters' Club.

"Noble by heritage,
Generous and free."

THOMAS DORTEO DE MITA "Tommy"

Course: College Preparatory; *Hobby*: Taking a car apart; *Ambition*: Scientist; *Activities*: Band.

"An extremely reserved man."

WILLIAM MACK DEUELL "Bill"

Course: History; *Hobby*: Sports; *Ambition*: Civil engineer.

"I could not in a palace find
A truer heart than he."

ERNEST DICK "Dick"

Course: College Preparatory; *Hobby*: Swimming; *Ambition*: To be a success.

"Gentle in the manner, but vigorous in the deed."

BENJAMIN CONRAD DIEFENBACH "Ben"

Course: Classical; *Hobby*: Photography and guns; *Ambition*: Lawyer specializing in International Law; *Activities*: Hi-Y, Debate Club, Varsity Debate, Chemistry Club, Rodeo Executive Staff.

"My mind to me an empire is."

FARRELL ELTON DRIESBACH "Whitey"

Course: College Preparatory; *Hobby*: Fishing; *Activities*: Football, Track, Basketball, "W" Club, Hi-Y.

"Young, gay, and fortunate."

HELEN ELIZABETH EISINGER "Hec"

Course: College Preparatory; *Hobby*: Traveling; *Ambition*: French interpreter; *Activities*: Class Swimming Captain, Censowe, Girl Rooters' Club, Thrift Club, Girls' Glee Club, National Honor Society.

"To friends a friend—how kind to all."

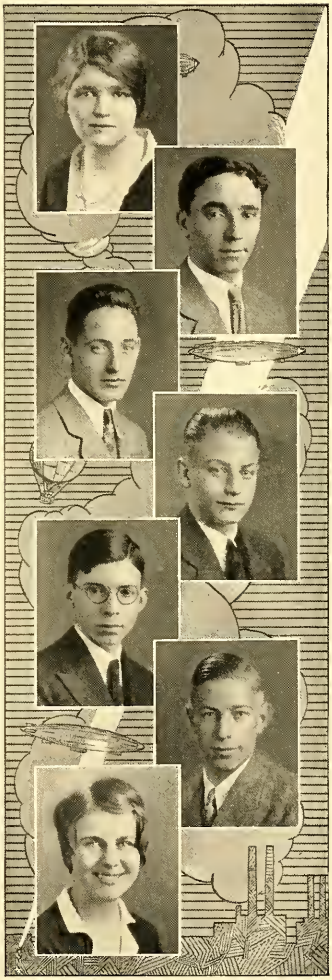

LILY ELLIS "LIL"

Course: Vocational; *Hobby*: Reading; *Ambition*: To grow taller; *Activities*: Girl Rooters' Club, Gym Exhibitions, Thrift Leader.

"She doeth little kindnesses
Which most leave undone or despise."

MARGARET EMMA ENSIGN "BOBBIE"

Course: Commercial; *Hobby*: Swimming; *Ambition*: Comptometerist; *Activities*: Lunch Table Guard, Girls' "W" Club, Basketball Team, Lariat General Staff, Rodeo General Staff, Lariat Staff.

"And that smile like sunshine darts
Into many a sunless heart."

JAMES JOSEPH FANNING "FANNING"

Course: College Preparatory; *Hobby*: Sports; *Ambition*: To be a big rubber man; *Activities*: Orchestra, Football.

"A boy's will is the wind's will
And the thoughts of youth are long, long thoughts."

ALBERTA CRAWFORD FASSNACHT "PETE"

Course: Classical; *Hobby*: Giggling; *Ambition*: Teacher; *Activities*: Dramatic Club, Girl Rooters' Club, Lariat Staff.

"While men have eyes, or ears, or taste,
She'll always find a lover."

JOSEPHINE FIRESTONE "JO"

Course: Classical; *Hobby*: Studying; *Ambition*: Aviation; *Activities*: Girls' Glee Club,

"A smile for all, a welcome glad,
A jovial coaxing way she had."

BERNARD FOLB "BUDDY"

Course: History; *Hobby*: Tennis; *Ambition*: Dentistry; *Activities*: Lariat Staff, Rodeo General Staff, National Honor Society, Chemistry Club.

"Of no man's presence he feels afraid,
At no man's question looks dismayed."

MYRTLE D. FORD "MUTT"

Course: Vocational; *Hobby*: Having a good time; *Ambition*: Missionary; *Activities*: Girls' Glee Club, Girl Rooters' Club, Gym Exhibitions.

"A noble aim
Faithfully kept, is as a noble deed."

KATHRYN LUCILLE FREUDEMAN "TAT"

Course: Commercial; *Hobby*: Driving a Buick and dancing; *Ambition*: To learn the names and prices of all the cakes at Kaase's; *Activities*: Censowe, Girl Rooters' Club, Thrift Leader.

"A clear blue eye,
And clustering curls of sunny hair."

JEAN GALEHOUSE "TILLIE"

Course: Classical; *Hobby*: Ascending haymows; *Ambition*: Teaching; *Activities*: Student Tutor, Librarian, Rodeo Executive Staff, Censowe, National Honor Society.

"A Friend is Nature's Masterpiece."

KATHLEEN B. GEORGE "K"

Course: Commercial; *Hobby*: Music; *Activities*: Girl Rooters' Club, Censowe.

"A heart within whose sacred cell
The peaceful virtues loved to dwell."

ANTHONY C. GERHART "TONY"

Course: Classical; *Hobby*: Hunting; *Ambition*: To become a business man.

"A gentle spirit makes a gentleman."

JOHN STANLEY GIEGAL "JOHNNY"

Course: Vocational; *Hobby*: Radio; *Ambition*: To be an aviator.

"His heart is light within him, lads;
Whatever wind doth blow."

DOROTHY GOLDBERG "DOT"

Course: History; *Hobby*: Sketching in class; *Ambition*: Artist; *Activities*: Rodeo Executive Staff.

"A flattering painter who made it her care
To draw men as they ought to be, not as they are."

D. AUSTIN GRUBB "BUD"

Course: College Preparatory; *Hobby*: Finding a suitable hobby; *Ambition*: To have an everlasting supply of gasoline.

"Good and handsome enough."

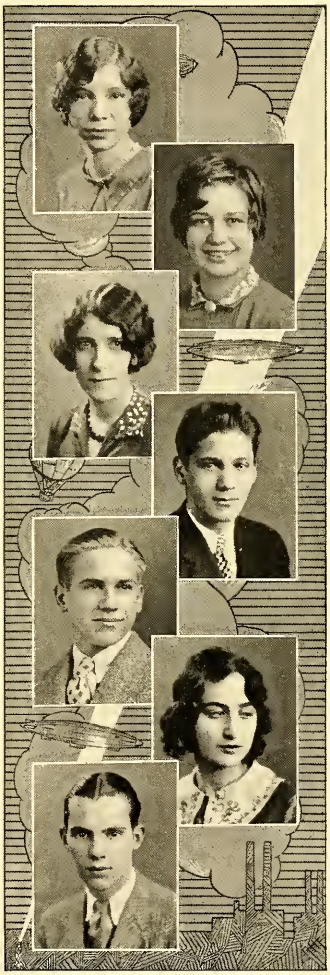

DOROTHY LOUISE GUNYAN "Dot"

Course: Commercial; *Hobby*: Sewing and music; *Ambition*: Stenographer; *Activities*: Censowe, Girl Rooters' Club.

"A model of dignity, simplicity, and truth."

STELLA GUTSOW "Stub"

Course: Commercial; *Hobby*: Reading; *Ambition*: Artist; *Activities*: Censowe.

"Her air is so modest, her aspect so meek,
So simple yet sweet are her charms."

EVELYN MARJORIE HAASE "Evvy"

Course: History; *Hobby*: Talking; *Ambition*: Always to have a good time; *Activities*: Junior Dramatic Club, Student Senate.

"She was airy, young, and gay."

MADELEINE MAYBELLE HARKINS "Snowball"

Course: History; *Hobby*: Giggling; *Ambition*: To stop giggling; *Activities*: Girl Rooters' Club, Censowe, Lariat General Staff.

"Yet, after all, that little giddy laugh
Is what, in my mind, sits the best upon her."

JEAN HARPER

Course: College Preparatory; *Hobby*: Eating peanuts; *Ambition*: To get thin; *Activities*: Rodeo Executive Staff, Censowe, Hockey Team, Class Basketball, National Honor Society.

"Thy smile can make a summer
Where darkness else would be."

RALPH REED HARPSTER "Harpie"

Course: College Preparatory; *Hobby*: Athletics; *Ambition*: Architect; *Activities*: Football, Class Basketball, Hi-Y, Boys' Glee Club, Corridor Guard.

"I sunned my heart in beauty's eyes,
And felt my soul grow tender."

EUGENE FRANK HART "Gene"

Course: Classical; *Hobby*: Driving and golf; *Ambition*: President of the United States of America; *Activities*: Debate Club, Boys' Glee Club, Lariat Executive Staff, Rodeo General Staff, Thrift Club, Dramatic Club, Student Senate President.

"His form accorded with his mind,
Lively and ardent, frank and kind."

PAUL FREDERICK HAZLETT "FAT"

Course: College Preparatory; *Hobby*: Women; *Ambition*: To loaf always.

"Blessed is the man who has found his work."

RUTH HAZLETT "HAZIE"

Course: College Preparatory; *Hobby*: Horses; *Ambition*: Polo player; *Activities*: Student Tutor, Class Color Committee, Rodeo Executive Staff, Rodeo General Staff.

"A merry heart maketh a cheerful countenance."

ZELLAH BERNICE HENSAL "JELLY"

Course: College Preparatory; *Hobby*: Traveling; *Ambition*: To get through college; *Activities*: Student Senate, Girls' "W" Club, Girl Rooters' Club, Rodeo Executive Staff, Band, Orchestra.

"A girl with a wealth of golden hair."

RUTH AUGUSTA HESS "BABE"

Course: Commercial; *Hobby*: Dancing; *Ambition*: Stenographer; *Activities*: Girl Rooters' Club.

"An arch coquette
Is the bright brunette,
Blithe and merry and gay."

VIRGINIA M. HONEYWELL "GINNY"

Course: Mixed; *Hobby*: Speed'ng; *Ambition*: Teacher; *Activities*: Girl Rooters' Club, Censowe, Gym Meet, Corridor Guard.

"But long lashes veiled a light,
That had else been all too bright."

JANE A. HOUSTON "JAY"

Course: History; *Hobby*: Hiking; *Ambition*: Interior Decorator.

"A form so fair, that, like the air,
'Tis less of earth than heaven."

MARY MAGDALINE HUNTER "ANGEL"

Course: History; *Hobby*: Drawing; *Ambition*: To graduate from West.

"Firm gentle, still."

GEORGE JAMESON "JAY"

Course: College Preparatory; *Hobby*: Sports; *Ambition*: Dentist.

"Born for success he seemed,
With grace to win, with heart to hold."

HARRIET A. KANE "HIAT"

Course: College Preparatory; *Hobby*: Swimming; *Ambition*: Nurse; *Activities*: Censowe, Girl Rooters' Club.

"Her looks did argue her replete with modesty."

ORREN J. KEPLER "KEP"

Course: College Preparatory; *Hobby*: Working; *Ambition*: To never work only when—?

"A merrier man,
Within the limit of becoming mirth
I never spent an hour's talk withal."

HARRIET MARIE KERR "HAPPY"

Course: Classical; *Hobby*: College Men; *Ambition*: To honeymoon abroad; *Activities*: Girl Rooters' Club, Censowe, Student Tutor, Rodeo Executive Staff, Lariat General Staff, Lariat Executive Staff.

"She moves a goddess, and she looks a queen."

LAWRENCE GEARY KNECHT "LARRY"

Course: Classical; *Hobby*: Swimming; *Ambition*: President of United States; *Activities*: Hi-Y, Varsity Debate, Debate Club, Rodeo Executive Staff, Band, National Forensic League, National Honor Society.

"Nor shall your glory be forgot
While Fame her record keeps."

PHYLLIS KNIGHT "PHYL"

Course: College Preparatory; *Hobby*: Reading; *Ambition*: Gym Teacher.

"Tell me, Phyllis, tell me why,
You appear so wondrous coy."

BLANCHE FLORA KODISH "LOW BROW"

Course: College Preparatory; *Hobby*: Reading and dancing; *Ambition*: To graduate from college; *Activities*: Censowe, Girl Rooters' Club.

"Quiet persons are welcome everywhere."

RUTH G. KOLS "RUFY"

Course: Classical; *Hobby*: Piano; *Ambition*: Teacher; *Activities*: National Honor Society, Librarian.

"When all the world conspired to praise her,
The woman's deaf, and does not hear!"

WALTER S. KOPLIN "PACKARD"

Course: History; *Hobby*: Talking to women; *Ambition*: Flying; *Activities*: Football, Glee Club, Thrift Club.

"Aye, every inch a king."

WILLIAM CARL KRUCK "BILL"

Course: College Preparatory; *Hobby*: Reading; *Ambition*: Lawyer; *Activities*: Dramatic Club, Thrift Leader, Rodeo Executive Staff.

"Reading maketh a full man."

FREDERICK C. LAHMERS "FRITZ"

Course: College Preparatory; *Hobby*: Not working; *Ambition*: To be out of school someday; *Activities*: Boys' Glee Club, Orchestra.

FRANK LOUIS LAJKO

Course: Technical; *Hobby*: Wood-working; *Ambition*: Wood shop instructor; *Activities*: President Aero Club, Manager Corridor Guards, Orchestra.

"A face full of meaning and earnestness,
A man of strength and a man of toil."

JOSEPH S. LA MONICA "JOE"

Course: College Preparatory; *Hobby*: Golf; *Ambition*: Professional golfer; *Activities*: Inter-High Orchestra, Orchestra, Chemistry Club.

"I'd rather be a small live man than a dead big one."

RACHELLL MARCELLA LARKINS "RACY"

Course: Classical; *Hobby*: Juggling piano keys; *Ambition*: Doctor.

"And her voice, it murmurs lowly,
As a silver thread may run."

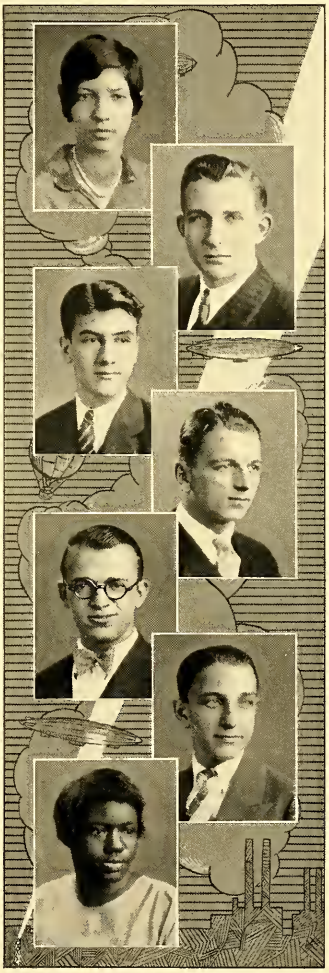

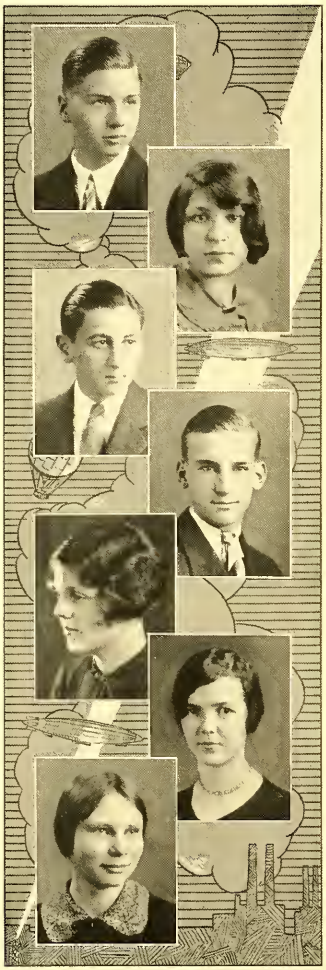

KENT H. LEE

Course: Classical; *Hobby*: Horses; *Ambition*: To be able to get the car when I want it; *Activities*: Dramatic Club.

"Full well they laugh'd with counterfeited glee
At all his jokes, for many a joke had he."

MARY SYLVIA LEVENTHAL "MAE"

Course: Commercial; *Hobby*: Convincing people; *Ambition*: To be successful; *Activities*: Gym Exhibition.

"A sunny disposition is half the battle."

HERBERT JAMES LEVIN "HERB"

Course: College Preparatory; *Hobby*: Golf; *Ambition*: To win a major golf tournament; *Activities*: Class Basketball, Golf team, Lariat Staff, Rodeo General Staff.

"He cannot try to look demure, but spite
Of all he does, he shows a laughter's cheek."

WILLIAM J. LINKE "LINKE"

Course: Technical; *Hobby*: Baseball; *Ambition*: Surgeon.

"There's room enough on every hand
For men of muscle, brain, and nerve."

JOSEPHINE ELIZABETH LINTON "JO"

Course: Commercial; *Hobby*: Driving "Chevies"; *Ambition*: Own my own "Chevie"; *Activities*: Student Senate, Lariat General Staff, Corridor Guard, Tutor Supervisor.

"And ever shall she be the pride of my song."

FLORENCE LOZON "FLOSS"

Course: College Preparatory; *Hobby*: Books.

"She was good as she was fair,
None—none on earth above her."

MATHILDE CATHERINE MANTHEY "TILLY"

Course: Classical; *Hobby*: Reading and horseback riding; *Ambition*: Horse back rider in the circus; *Activities*: Student Senate; National Honor Society, Girl Rooters' Club, Gym Exhibition, Rodeo Executive Staff, Censowe, Chemistry Club.

"As welcome as the flowers in May."

WILLIAM GREENBERY MARSH "BILL"

Course: College Preparatory; *Hobby*: Catching flies; *Ambition*: To bt a fairy prince.

"He most lives
Who thinks most, feel the noblest, acts the best."

CHESTER RALPH MARSHALL . "CHET"

Course: College Preparatory; *Hobby*: Night life; *Ambition*; Business for myself.

"One greeted him with pleasure rare,
And left him with regret."

HOWARD MARYANSKI "HOWDY"

Course: College Preparatory; *Hobby*: Hiking; *Ambition*: Doctor; *Activities*: Student Senate, Rodeo Executive Staff.

"Verily, he has a head for business."

RUDY MATHEWS "DOGGIE"

Course: Technical; *Hobby*: Football; *Ambition*: To become a big man; *Activities*: Corridor Guard, Boys "W" Club, Football, Class Basketball.

"He is tall, and growing taller,
He is vigorous of limb."

HUGH BYRON McCREARY "BYE"

Course: Scientific; *Hobby*: Golf.

"His form was of the manliest beauty."

AUDREY JEANNETTE McDONALD "MAC"

Course: History; *Hobby*: Roller skating; *Ambition*: To be a President's wife; *Activities*: Girl Rooters' Club. Censowe, Dramatic Club.

"I know a maiden fair to see,
Take care!"

ERNESTINE MENDELSON "ERNIE"

Course: Vocational; *Hobby*: Argue with "Roe"; *Ambition*: To learn to drive the boy friend's car; *Activities*: Junior Dramatic Club, Gym Meets, Censowe, Librarian, Girl Rooters' Club.

"Bright was her face with smiles."

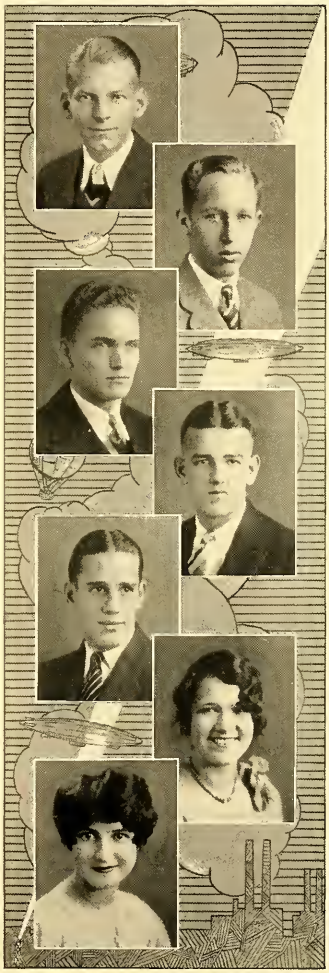

MARJORIE VIRGINIA MERRILL "MARGIE"

Course: College Preparatoryy; *Hobby*: Music and canoeing; *Ambition*: To be different; *Activities*: Girls' Glee Club, Censowe, Girl Rooters' Club, Thrift Leader, Rodeo General Staff.

"And hair a sunlight yellow,
And eyes a morning blue."

FRANCES LOUISE MICHAELS "LOU"

Course: Commercial; *Hobby*: Forever "on the go"; *Ambition*: To be fire chief for a day; *Activities*: Girl Rooters' Club.

"A rosy girl with soft black eyes."

ROSE V. MIRMAN

Course: Commercial; *Hobby*: Learning to drive; *Ambition*: To keep thin; *Activities*: Junior Dramatic Club, Gym Meets, Censowe, Girl Rooters' Club.

"In each cheek appears a pretty dimple."

JOHN MITISH "JOHNNY"

Course: Technical; *Hobby*: Horses; *Ambition*: To find a teacher in the wrong; *Activities*: Hi-Y, Boys' Glee Club.

"Wit sparkled on his lips."

EDWIN M. MOHRMAN "NED"

Course: College Preparatory; *Hobby*: Motor boat racing; *Ambition*: To have a million dollars.

"A merry heart and true."

ALLEN G. MOREY "AL"

Course: Technical; *Hobby*: Swimming, winter sports; *Ambition*: Aeronautical engineer; *Activities*: Memorial and Incidental Committee for January 1929, Track, Band.

"Commencement day is the diamond day of the year."

ELSIE JEAN MOSS "HONEY"

Course: Commercial; *Hobby*: Tennis; *Ambition*: Reporter; *Activities*: Girl Rooters' Club, Girls' "W" Club.

"The joy of youth and health her eyes displayed,
And ease of heart her very look conveyed."

CATHERINE MUTZ "TED"

Course: Commercial; *Hobby*: Sports and reading; *Ambition*: Private secretary; *Activities*: Hockey, Basketball, Baseball, Girl Rooters' Club.

"What she wills to do or say
Seems wisest, virtuousest, dicreetest, best."

ROBERT COBB MYERS "BOB"

Course: College Preparatory; *Hobby*: It all depends on the time, place, and means; *Ambition*: Diplomat; *Activities*: Dramatic Club.

"What prudence with the old and wise;
What grace in youthful gayeties."

SAM NAHLIK

Course: Technical; *Hobby*: Swimming; *Ambition*: Aviator.

"A true and brave and downright honest man."

CHARLES WALTER NUTT "CHICK"

Course: Scientific; *Hobby*: Traveling; *Ambition*: C. P. A.

"Brevity is the soul of wit."

FREDERICK K. OPLINGER "FRITZ"

Course: Classical; *Hobby*: Sports and music; *Ambition*: President of something; *Activities*: Band, Student Senate, Orchestra, Inter-High Orchestra, Rodeo General Staff, Rodeo Executive Staff, National Honor Society.

"High aims form high characters, and great objects bring out great minds."

SARAH ORLINOFF "SONEY"

Course: Classical; *Hobby*: Reading and music; *Ambition*: To be well educated; *Activities*: Thrift Club, Girl Rooters' Club, Gym Exhibitions, Student Tutor, Corridor Guard, Rodeo General Staff, Rodeo Executive Staff, National Honor Society.

"And good thoughts, where her footsteps pressed,
Like fairy blossoms grew."

HOWARD OTT

Course: Classical; *Hobby*: Drums and "uke"; *Ambition*: Song writer; *Activities*: Hi-Y, Band, Orchestra, Lariat Staff, Student Senate.

"Whatever he did, was done with so much ease,
In him alone 'twas natural to please."

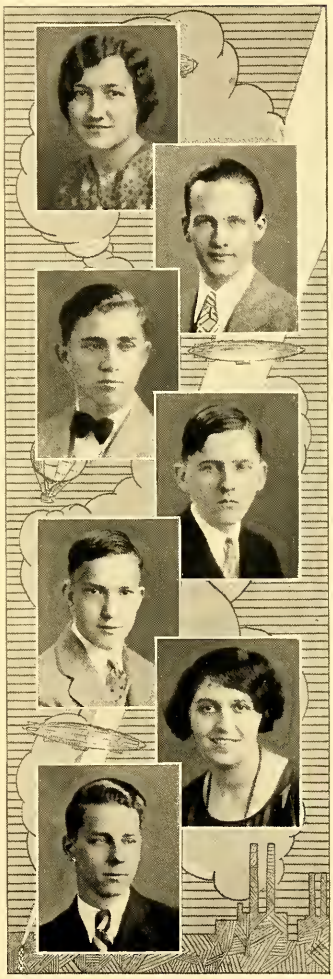

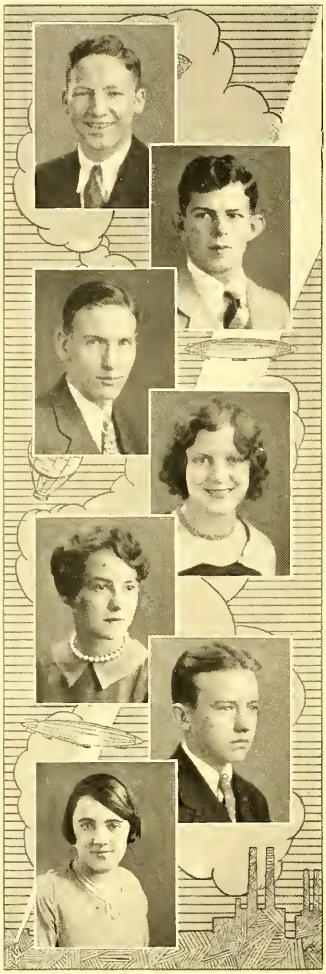

ROBERT E. PATTERSON "PAT"

Course: Vocational; *Hobby*: Banjo; *Ambition*: Millionaire.

"He was a valiant youth, and his face, like the face of the morning."

ARTHUR FREDERICK PFEIFLE "PIES"

Course: College Preparatory; *Hobby*: Staying away from girls; *Ambition*: Millionaire; *Activities*: Band, Football, Boy Rooters' Club, Lariat General Manager, Radio Club.

"It becomes a young man to be modest."

CHARLES FREDERICK PICKTON "FRED"

Course: History; *Hobby*: Automobiles; *Ambition*: Aviator; *Activities*: Corridor Guard, Gym Exhibition.

"His heart's like mince pie, so nice
He cuts for young ladies a slice."

ARLENE A. PITTINGER

Course: Vocational; *Hobby*: Dancing; *Ambition*: To be sophisticated; *Activities*: Censowe, Senior Dramatic Club, Girl Rooters' Club.

"When boys are nigh, she is quite shy,
She always has closed one eye."

VERA ELVENA PONTIUS

Course: Commercial; *Hobby*: Sports; *Ambition*: To grow bigger; *Activities*: Girl Rooters' Club, "W" Club, Girls' Glee Club Treasurer.

"And something more than melody
Dwells ever in her words."

KENNETH PRINGLE "KENNY"

Course: College Preparatory; *Hobby*: Girls; *Ambition*: To make a second million.

"I only ask that Fortune send
I little more than I shall spend."

MARGARET ESTHER REGAL "MIDGE"

Course: Classical; *Hobby*: Caring for children; *Ambition*; To gain true friends; *Activiess* Girl Rooters' Club, Student Tutor, Gym Exhibitions, Lariat Staff, National Honor Staff.

"Simplicity is an exact medium between too much and too little."

DONALD ERWIN RICHARD "Don"

Course: College Preparatory; *Hobby*: Cartooning; *Ambition*: Attorney-at-law; *Activities*: Track.

"He is wise who talks but little."

VIRGINIA RISHEL "Ginny"

Course: Classical; *Hobby*: Teasing; *Ambition*: Librarian; *Activities*: Girl Rooters' Club, Censowe.

"The hand that made you fair hath made you good."

ROBERTA ROBERTSON "Bobbie"

Course: History; *Hobby*: Dancing; *Ambition*: To become a business woman; *Activities*: Dramatic Club, Girl Rooters' Club, Girls, "W" Club, Censowe, Corridor Guard.

"A creature she, all light and life, all beauty and all glee."

FRANK GEORGE ROKUS "Rokei"

Course: Technical; *Hobby*: Going to school; *Ambition*: Draftsman.

"I know you are full of good nature."

FANNY ROSEMAN "Fan"

Course: Commercial; *Hobby*: Reading; *Ambition*: To be a success; *Activities*: Girl Rooters' Club, Gym Exhibition, Librarian.

"The girl to do her duty,
And where to find her equal 'twould be very hard to tell."

MORRIS EDWARD ROSEN "Skeez"

Course: Vocational; *Hobby*: Swimming; *Ambition*: Artist.

"Life's no longer if we hurry,
Life's no better if we worry."

JUNE ROWLAND "Junie"

Course: College Preparatory; *Hobby*: Cook's Tea Room; *Ambition*: Music teacher; *Activities*: Girls' Glee Club, Girl Rooters' Club.

"She is pretty to walk with,
And witty to talk with,
And pleasant, too, to think on."

DORIS MAY RUDOLPH "RUDY"

Course: Commercial; *Hobby*: Cutting up in study hall; *Ambition*: Private secretary; *Activities*: Dramatic Club, Censowe, Girl Rooters' Club.

"One pair of glowing cheeks
Fresh as the rose and fair."

CLARA JANE SCHAFER "CLARIE"

Course: College Preparatory; *Hobby*: Dancing; *Ambition*: Librarian; *Activities*: Dramatic Club, Library Club.

"Oh pretty Maiden, so fine and fair,
With your dreamy eyes and your golden hair."

EMANUEL M. SCHLITT "MANNY"

Course: History; *Hobby*: Riding horses; *Ambition*; To own General Motors; *Activities*: Boys' Glee Club, Debate Club, Corridor Guard, Lariat General Staff.

"You would readily pronounce him a good man, and willingly, a great man."

MARION SCHNEIDER "MARIANNE"

Course: College Preparatory; *Hobby*: Driving Fords; *Ambition*: To get through college; *Activities*: Girls' "W" Club Vice President, Censowe, Class Basketball, Baseball, Hockey, Girl Rooters' Club.

"Se was made for happy thoughts,
For playful wit and laughter."

ELLA MILDRED SCOTT "SCOTTY"

Course: Classical; *Hobby*: Books; *Ambition*: Pedagogue; *Activities*: Student Senate, Censowe, Girls' Glee Club, Rodeo General Staff, Rodeo Executive Staff, National Honor Society.

"On studies most her mind she bent,
A book she had where'er she went."

BELMONT CURTIS SECHRIST "BEL"

Course: College Preparatory; *Hobby*: Swimming; *Ambition*: Aviator; *Activities*: Football, Class Basketball, Hi-Y.

"Silence sweeter is than speech."

LEO SHELESTOVICH "LEE"

Course: Technical; *Hobby*: Swimming; *Ambition*: To do things; *Activities*: Orchestra, Inter-High Orchestra, Corridor Guard.

"An extremely reserved man."

ELEANOR J. SHORT "SHORTIE"

Course: College Preparatory; *Hobby*: Golf; *Ambition*: To be a second Glenna Collett; *Activities*: Dramatic Club, Girl Rooters' Club, Corridor Guard, Censowe, Lariat General Staff, Student Senate.

"I know a reasonable woman,
Handsome and witty, yet a friend."

MARGARET SIMMONS "TOOTS"

Course: Commercial; *Hobby*: Dancing and driving; *Ambition*: Comptometerist for a good looking man; *Activities*: Girl Rooters' Club.

"True worth is in being, not seeming."

ELIZABETH HAINES SMITH "BENNY"

Course: College Preparatory; *Hobby*: Swimming; *Ambition*: Teacher.

"Her face is fair and smooth and fine."

MILDRED IRENE SMITH "SHRIMP"

Course: Commercial; *Hobby*: Riding a Ford; *Ambition*: To continue to ride one; *Activities*: Band, Orchestra, Hockey, Basketball, Girls' "W" Club, Baseball.

"Black were her eyes as the berry that
Grows on the thorn by the wayside."

HARRY SNYDER

Course: Scientific; *Hobby*: Track, sports; *Ambition*: Accountant, C. P. A.; *Activities*: Orchestra, Track, Boys' "W" Club, Treasurer, Rodeo Executive Staff, Rodeo General Staff, Chemistry Club, Student Tutor, Ring and Pin Committee.

"He could shoot an arrow from him,
And run forward with such fleetness
That the arrow feel behind him'"

LEWIS SOBUL "LUKE"

Course: Technical; *Hobby*: Athletics; *Activities*: Basketball, Football.

"He was six foot of man, A-1,
Clear grit an' human natur'."

SIDNEY MILTON SOLOMON "SID"

Course: History; *Hobby*: Swimming; *Ambition*: Business Career; *Activities*: Boys' Glee Club, Freshmen and Sophomore Debate Teams, Junior Dramatic Club, Student Tutor.

"Order is heaven's first law; and this confessed,
Some are and must be greater than the rest."

ESTHER L. SOLSKY "Essie"

Course: Classical; *Hobby*: Dancing and traveling; *Ambition*: Teacher; *Activities*: Student Tutor, Censowe, Girl Rooters' Club.

"Maiden! with the meek brown eyes,
In whose orbs a shadow lies
Like the dusk in evening skies!"

ELIZABETH MAE SPIEGEL "Betty"

Course: Commercial; *Hobby*: Dancing; *Ambition*: Gum chewing comptometerist for some handsome man; *Activities*: Girl Rooters' Club.

"Consistency is a jewel and faithfulness a virtue."

EUGENIA STARKEY "Half Pint"

Course: Vocational; *Hobby*: Drawing; *Ambition*; To live up to my reputation; *Activities*: Art Club, Girl Rooters' Club.

"Dark is her hair, her hand is white,
Her voice is exquisitely tender."

EDWARD STEIGNER "Eddie"

Course: College Preparatory; *Hobby*: Violin; *Ambition*: Chemist; *Activities*: Orchestra, National Honor Society, Chemistry Club.

"Men of few words are the best men."

ESTHER TAPPER "Cappy"

Course: Commercial; *Hobby*: Sports, reading, driving; *Ambition*: To tour Europe; *Activities*: Hockey, Girl Rooters' Club.

"The smiles that win, the tints that glow,
But tell of days in goodness spent."

FAYE THOMAS "Dizzy"

Course: Classical; *Hobby*: Sports; *Ambition*: To get married; *Activities*: Girl Rooters' Club, Censowe.

"That girl is like a high-mettled racer,
Tremendously pretty, too."

MARGARET ELIZABETH THOMAS "Peggy"

Course: Classical; *Hobby*: Trying to be somebody different; *Ambition*: To do something worth while; *Activities*: Lariat General Staff, Censowe, Gym Exhibitions, Girl Rooters' Club.

"How brilliant and mirthful the light of her eye,
Like a star glancing out from the blue of the sky."

FRANCIS D. TRUSSELL "FRANCY"

Course: College Preparatory; *Hobby*: To operate a Ford with "cutout" open; *Ambition*: Chemist; *Activities*: Hi-Y.

"Discretion is the better part of virtue."

CARL EDWARD TURNER "CET"

Course: Technical; *Hobby*: Music; *Ambition*: John Philip Sousa II; *Activities*: Band, Orchestra.

"He loves to chat with the girls, I know
('Tis the way with the new, they're always so)."

CECILE ELSIE TWYNHAM "TWIN"

Course: Commercial; *Hobby*: Piano playing; *Ambition*: Stenographer.

"Folks that worked thorough was the ones that thriv."

LUCILE HELEN TWYNHAM "TWIN"

Course: Commercial; *Hobby*: Piano playing; *Ambition*: Piano teacher; *Activities*: Thrift Club, Gym Exhibitions.

"She is noblest being good."

MARY MADELINE ULRICH "FRENCHY"

Course; Commercial; *Hobby*: Canoeing; *Ambition*: Nurse; *Activities*; Censowe.

"Is thy name Mary, maiden fair?
Such should, methinks, its music be."

DOROTHY ELIZABETH VON GUNTEN "DOTTY"

Course: History; *Hobby*: Cooking and dancing; *Ambition*: To be a great pianist; *Activities*: Censowe.

"O tium cum dignitate.
Ease with dignity."

DAWN MARIE WAGNER

Course: College Preparatory; *Hobby*: Driving; *Ambition*: Je ne sais pas; *Activities*: Girls' Glee Club, Censowe, Girl Rooters' Club, Gym Exhibitions, Student Senate, Lariat General Staff, Rodeo General Staff.

"As merry as the day is long."

BERNICE ELIZABETH WALDSMITH
"BERNIE"

Course: Classical; *Hobby*: Movies; *Ambition*: To get an education; *Activities*; Junior Dramatic Club, Senior Dramatic Club, Girl Rooters' Club, Corridor Guard, Censowe, Rodeo General Staff, Rodeo Executive Staff, Gym Exhibition.

"Her hair is like the twilight tresses of the trees,
When twilight makes them brown."

LLOYD DUNSTAN WALKEY "LLOYD"

Course: College Preparatory; *Hobby*: Model-making; *Ambition*: Architect, structural engineer.

"Yet, his brow is always thoughtful."

RICHARD WASHBURN "DICK"

Course: Scientific; *Hobby*: Saying "theoretically"; *Ambition*: To B natural or to B sharp but never to B flat; *Activities*: Lariat Associate Editor, Debate Club Secretary-Treasurer, National Forensic League Local President, Varsity Debate.

"He from whose lips divine persuasion flows."

ROBERT BRUCE WETSEL "BOB"

Course: College Preparatory; *Hobby*: Golf; *Ambition*: Aeronautical engineer; *Activities*: Student Senate, Dramatic Club, Student Tutor, National Honor Society.

"But, in his duty, prompt at every call."

HENRY LEWIS WHEELER "HANK"

Course: Technical; *Hobby*: Athletics; *Ambition*: To become a big business man.

"Or ever our lips could ask him,
His hands the work, had done."

SANFORD WIENER

Course: History; *Hobby*: Driving trucks; *Ambition*: To get up in the world; *Activities*: Class Basketball, Second Team Football, Band, Orchestra.

"To him a frolic was a high delight:
A frolic he would hunt for day and night."

LEONARD WILLIAMS "LEN"

Course: History; *Hobby*: Sports; *Ambition*: To be a big business man; *Activities*: Hi-Y, Glee Club.

"Forward and frolic glee was there,
The will to do, the soul to dare."

LAWRENCE E. WITNER "LARRY"

Course: Technical; *Hobby*: Swimming; *Ambition*: Printer.

"His heart was in his work."

HAROLD WRIGHT "RED"

Course: Technical; *Hobby*: Music; *Ambition*: To be the leader of the best orchestra in the country; *Activities*: Band.

"Ask me no questions and I'll tell you no lies."

MARY HENRIETTA ZANG "MURRAY"

Course: College Preparatory; *Hobby*: Tennis; *Ambition*: Artist; *Activities*: Art Club, Ring and Pin Committee.

"A daughter of the gods, divinely tall, and most divinely fair."

STANLEY ZIEGLER "STAN"

Course: Classical; *Hobby*: Verse Writing; *Ambition*: To do something a little better than it has ever been done before; *Activities*: Glee Club Vice-President, Ring and Pin Committee Chairman, Color Committee, Dramatic Club.

"The birds who makes sweet music for us all,
In our dark days, as David did for Saul."

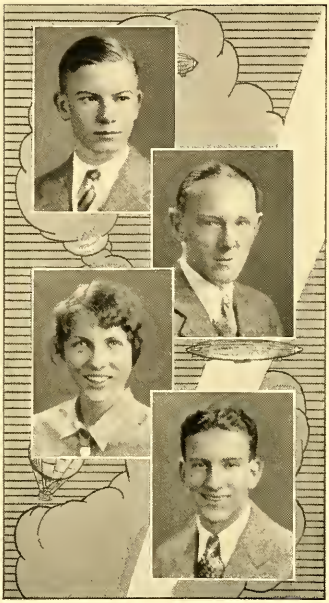

CLARENCE L. AULTMAN
Technical

KENNETH EWERS
History

WILLIAM HOBACH
Technical

EDGAR HUBLER
Scientific

THOMAS H. BEATTIE
Vocational

MARIE FROST
Commercial

HARRY HOOD
College Preparatory

PAUL MINNICK
College Preparatory

JACK MOSS
College Preparatory

RUSSELL C. TROMBLEY
College Preparatory

ALICE ELIZABETH SHORT
College Preparatory

BETTY RAE WOLF
Commercial

-PILOTS-

ORGANIZATIONS

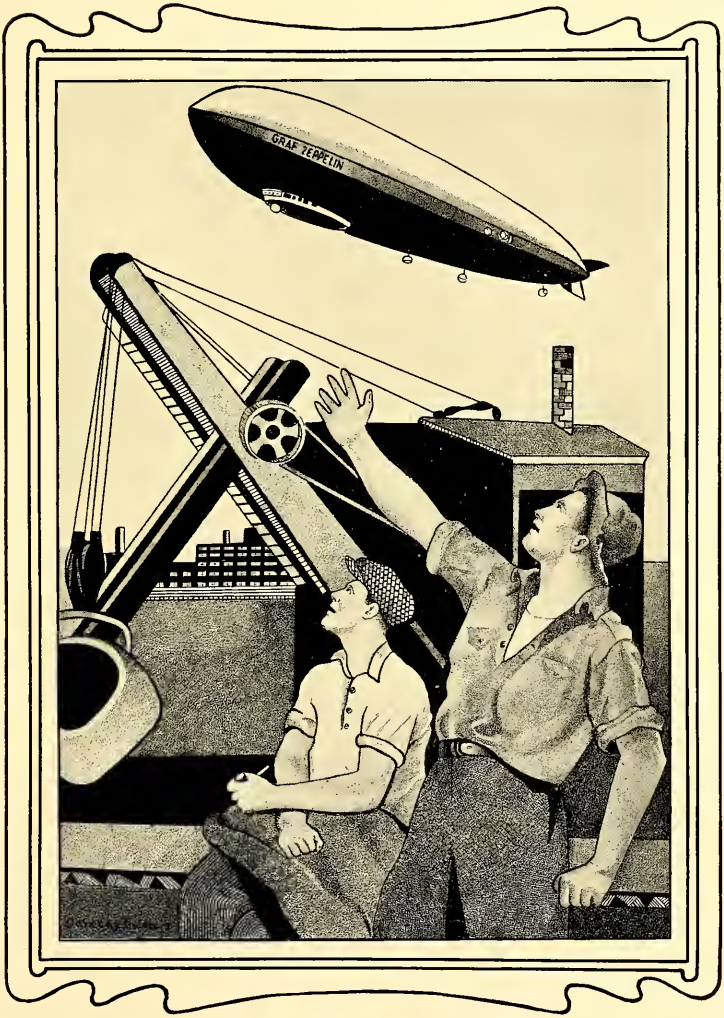

Third Row:—Wallace, features; Galehouse, faculty; Radabaugh, seniors; Lambert, classes; Diefenbach, snaps.
Second Row:—Hazlett, girls' sports; Snyder, boys' sports; Heusal, girls' sports; Churchill, boys' sports; Marthe, features.
First Row:—Affleck, associate editor; Orlinoff, organizations; Greenberger, features; Scott, seniors; Miss Hassenflue, faculty advisor.

Rodeo Executive Staff

In the spring of 1928 each teacher was asked to submit a list of students whom he considered outstanding in scholarship, and in literary and executive ability. From these lists the majority of the Rodeo staff of 1929 was chosen. This staff,—under Arline Eckard, editor-in-chief, and Miss Hassenflue, faculty advisor,—worked industriously to make this year's Rodeo the best in the history of the school.

ARLINE ECKARD
Editor

West's first annual, a supplement of *The Lariat,* was published by the News English Class in 1922. Each year since then it has improved, and 1927 and 1928 it was deemed worthy of All American Honor Rating.

The staff wishes to express their thanks to Harriet Kerr, picture manager for the fall semester; Isabel Teeple, assistant picture manager; Jane Bent, organization editor for the fall semester; Madeleine Wilson and Bernice Waldsmith, assistant class managers; and James Hoover, cartoonist for the log.

Third Row:—Oplinger, organizations; Goldberg, art editor; Kruck, features; Simmons, faculty; Wetsel, features.
Second Row:—Daitch, typist; Marsh, features; Regal, seniors; Blair, seniors; Spencer, art.
First Row:—Maryanski, advertising manager; Harper, advertising; Lewis, advertising manager; White, seniors; Mr. Neuenschwander, faculty business advisor.

Rodeo Executive Staff

Under the direction of the floor leaders, Robert Erwine, Sarah Orlinoff, Carmen Wyant, and Bernard Folb, the Rodeo subscription campaign was carried on during the week of November 12; and the dollar deposit was collected during the week of December 19. These floor managers were under the supervision of Lawrence Knecht, business manager, and Mr. Neuenschwander, faculty advisor of the business staff.

The advertising section was supervised by Arthur Lewis, manager for the fall semester, and by Howard Maryanski, manager of the spring semester,—both of whom were directly responsible to Mr. Neuenschwander. Others who were active in soliciting advertisements were Jean Harper, Harold Beckwith, Ned Mohrman, Yale Smiley, Eugene Maloney, and Keith Shook.

The circulation of the Rodeo was managed by the business manager, who chose as his assistants members of the staff.

LAWRENCE KNECHT
Business Mgr.

The Scholastic Editor Publication Contests

CENTRAL INTERSCHOLASTIC PRESS ASSOCIATION — FOUNDED 1921 — MADISON 1925

1927

This is to Certify that

The Rodeo

Was rated as an All-American Yearbook in the Seventh National Contest of The Scholastic Editor

Awarded at The

University of Minnesota

Department of Journalism

September, 1927

National Scholastic Press Association

1928 ALL-AMERICAN YEARBOOK CONTEST

NATIONAL SCHOLASTIC PRESS ASSOCIATION — FOUNDED 1921 — CONTEST 1928

Rodeo

In recognition of its merit is awarded

An All-American Honor Rating

in the Eighth National Yearbook Contest of the National Scholastic Press Association at the University of Minnesota, Department of Journalism, this first day of October, 1928.

Approved by

Significance of Ratings

All American	Superior
First Class	Excellent
Second Class	Good
Third Class	High Average
Fourth Class	No Rating

Sixth Row:—David Baylor, Harry Snyder, Albert Katz, Harold Beckwith, Bernard Folb, Richard Collins, Jack Deetjen, Stanley Ziegler.
Fifth Row:—Mr. Neuenschwander, Robert Erwine, Virgil Kamp, Leon DeBaer, Arthur Bruckman, Paul Hersman, Herbert Levin, William Carpenter.
Fourth Row:—Harriet Kerr, Eugene Wallace, Sam Rosenfeld, Carmen Wyant, James Crawford, James Reynolds, Jean Harper, Ella Scott, Nancy Kanaga.
Third Row:—Lawrence Knecht, Bernice Waldsmith, Jane Honeywell, Martha White, Howard Ott, Pauline Powelson, Esther Tapper, Marjorie Berg, Sam Berloff.
Second Row:—Fred Oplinger, Ruth Kols, Margaret Ensign, Dawn Wagner, Sarah Orlinoff, Jane Bent, Dorothy Cooper, Margaret Thomas, Leonard Williams.
First Row:—Margaret Regal, Mary Brock, Ruth Hazlett, Aldine Barrackman, Esther Sapp, Myrtle Ford, Sarah Merkin, Madeleine Wilson.

Rodeo General Staff

NOVEMBER 12 marked the beginning of the subscription campaign for the Rodeo. This campaign was carried on by the Rodeo General Staff, consisting of members of the senior class, who solicited the subscriptions in each home room, and collected the first dollar during the month of December.

These collectors reported to the four floor managers, who, in turn, were responsible to the business manager, Lawrence Knecht, and to the faculty advisor, Mr. Neuenschwander.

During the second week of February in the spring semester, Eugene Wallace and Lawrence Knecht carried on a subscription campaign in the new 9-B home rooms. At this time they obtained fifty more subscriptions.

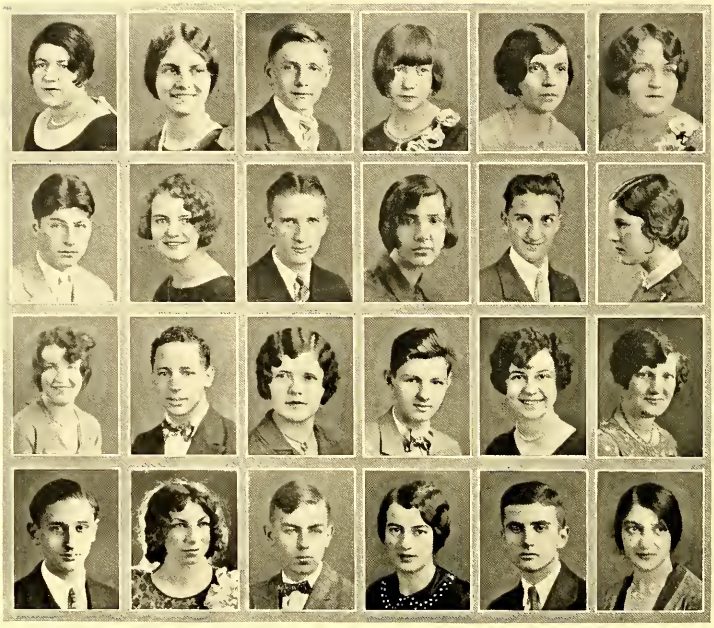

Fourth Row:—Singer, exchange editor; Witner, secretary; Blankenship, circulation manager; Harter, typist; White, typist; Ross, typist.
Third Row:—Daly, circulation manager; Lind, girls' sport editor; Appleman, circulation; Tranter, art editor; Messner, circulation; Fassnacht, column editor.
Second Row:—Wiener, feature editor; Loving, boys' sport editor; Perks, feature writer; Spade, advertising; Davies, assistant feature editor; Minnich, circulation.
First Row:—Cohen, associate editor; Sherman, associate editor; Britsch, assistant boys' sport editor; Offineer, associate editor; Hart, business manager; Sapp, news editor.

Lariat Executive Staff

In the spring of 1929 the Lariat staff, under the supervision of Mr. Murphey, edited the first regular weekly paper ever published in an Akron high school. This was due both to the merits of the paper and the hearty support of the student body.

EDYTHE EDELSON
Fall Editor

The editorial staff is chosen in the following manner: Mr. Murphey and the present editor-in-chief choose from the News English Class an editor-in-chief for the following semester; then the three together select the remainder of the staff.

The reporting for the paper is done by Mr. Murphey's News English classes; and the editing, by the editorial staff. The four-page edition is printed by the Craftsman Printing Company; but the entire good will copy and the insert of the six page issue are printed by the school print-shop, under the direction of Mr. Sargent.

Fourth Row:—Baylor, advertising; Butty, advertising; Ensign, circulation; Goddard, advertising manager; Mendelson, typist; Deacon, typist.
Third Row:—Harrington, assistant editor; Shafer, art editor; Folb, circulation; Hess, exchange editor; Turner, circulation; Rishel, secretary.
Second Row:—Haase, circulation; Moss, feature editor; Kannel, sport editor; Armentrout, feature writer; Denell, advertising; Schneider, girls' sport editor.
First Row:—Sherman, news editor; Kerr, associate editor; Washburn, associate editor; Regal, associate editor; Ott, business manager; Mr. Murphey, faculty advisor.

Lariat Executive Staff

The fact that the Lariat became a weekly during the spring semester of 1929 was due in no small degree to the faithful services of the Lariat Business Executive Staff together with the Lariat General Staff. Howard Ott, assisted by the circulation manager and his floor managers, supervised the subscription campaign.

It is the duty of the circulation manager to manage the subscription campaign, to collect the money from the floor managers and pay it to the business manager, and to supervise the circulation of the paper directly before lunch each Friday.

The business manager, who is selected by Mr. Murphey and the former business manager, makes the contracts, pays the bills, and collects the money from the circulation and advertising managers. It is the duty of the advertising manager to direct the soliciting of ads, the securing of cuts and copies, and the collecting of money.

Jane Bent
Spring Editor

Fifth Row:—Sam Rosenfeld, George Sues, Solomon Aurerbach, Esther Merriman, Jacob Brooks, Celia Chappell.
Fourth Row:—Warren Blair, Margaret Thomas, Frances Fisher, Martha Emerson, Florence Hunter, Dorothy Humble, Robert Hamill.
Third Row:—Bernard Johnson, Lillie Shatto, Jane Showalter, Cora Boughner, Evelyn Haase, Harriet Davis, Harriet Fenneman, Virginia Wishart.
Second Row:—Rose Vanni, Geraldine Beckley, Kenneth Sample, Emma Tryon, Mildred Harner, Robert Higley, Murriel Spikerman, Carlin Short.
First Row:—Fred Mosher, Eleanor Golitz, Eloise Slevin, Helen Hirsch, Mary Jane Shepard, Doris Stanley, Florence Baughman, Bert Arenson.
Not in picture:—Doris Rudolph, Mary Ann Renninger, Margaret Easign, Billie Rector, Lillian Berry, Raymond Linehan.

Lariat Fall General Staff

A LARGE part of the financial backing which the Lariat receives is due to the Lariat General Staff, which is composed of home room managers. A student who is reliable and trustworthy is selected in each home room to collect the money and to distribute the issues of the Lariat in that room.

The room managers also assist the News English classes in the subscription campaign, held at the beginning of each semester. For the fall semester, the Lariat received 1,700 subscriptions. The money that each of the room managers collects is turned over to the floor managers, who are members of the executive staff of the paper.

The home room managers deserve much credit for their voluntary services and in recognition of this are presented with a red and black bound copy of all the Lariats issued during the semester.

First Row:—Meyer Berkowitz, Robert Smith, Carl Turner, Sidney Solomon, Bernard Folb, Harold Bortz, Erskine Sink.
Fourth Row:—Robert Hamill, Solomon Auerbach, Celia Chappell, Zellah Hensal, Esther Merriman, Martha Emerson, Florence Hunter, Mary Brock, John Rishel, Helen Hirsch.
Third Row:—Eugene Fassnacht, Raymond Linehan, Nathan Borodkin, Jane Marshall, Evelyn Baer, Geraldine Beckley, Cora Baughman, Bssie Sellers, Harriet Fennenan, Mildred Hilty.
Second Row:—Edward Bishop, Harry Glazman, Elizabeth Trussell, Jane Sample, Harriet Heimbaugh, Eleanor Gregory, Naomi Holub, Mildred Harner, Genevieve Jagielsky, Jane Showalter, Emma Tryon.
First Row:—Robert Morgenroth, Eva Zapiler, Sarah Koole, Martha Lifshitz, Ada Radabaugh, Weldon Blankenship, Margaret Ensign, Mary Ann Renninger, Mary Shepard, Florence Baughman, Mary Slevin.

Lariat Spring General Staff

FOR several years it has been the desire of the Lariat staff to produce a weekly paper. However, since the number of students who signed up was always found to be insufficient for the fulfillment of this desire, the Lariat did not become a weekly until the spring of 1929.

The success of the campaign which made possible the weekly, must largely be attributed to the enthusiastic endeavor of the four News English classes of the spring semester. Each News English student voted for a manager for his class; from the three highest in each class Mr. Murphey, Jane Bent, and Howard Ott chose a class manager, who, in turn, chose twelve solicitors.

The progress of the campaign was recorded in a unique manner. A black horse and rider for each room in the building were posted on long strips of white paper, hung outside the auditorium. If the room was one hundred per cent the rider was mounted erectly; if it was not, he clung to his horse as best he could.

Fifth Row:—Eugene Wallace, Bernard Folb, Catherine Simmons, Jean Galehouse, Caroline Affleck, Robert Erwine.
Fourth Row:—Robert Wetzel, Warren Blair, Portia Shriber, Ruth Kols, Mathilde Manthey, Mary Ellen White, Jean Harper.
Third Row:—Miss Rentschler, Dorothy Tranter, Lucile Davies, Sarah Orlinoff, Frances Lambert, Carmen Wyant, Ella Scott.
Second Row:—Lawrence Knecht, Edward Steigner, Marilyn Offineer, Arline Eckard, Harriet Kerr, Helen Eisinger, Mary Wiener.
First Row:—Fred Oplinger, Madeleine Wilson, Martha White, Sarah Merkin, Jane Bent, Catherine Regal, Margaret Regal.
Not in picture:—Arthur Lewis. Officers—Fall: President, Catherine Simmons; Vice-President, Arthur Lewis; Secretary, Arline Eckard; Treasurer, Martha White.
Officers—Spring: President, Lawrence Knecht; Vice-President, Caroline Affleck; Secretary, Jane Bent; Treasurer, Ella Scott.

The National Honor Society

WEST'S chapter of the National Honor Society was organized in 1923 by Miss Rentschler, faculty advisor, to promote good scholarship.

To be elected into this society, one must rank in the upper fourth of the senior class and be an outstanding example of citizenship, scholarship, leadership, and service. Each semester ten per cent of the 12-B and five per cent of the 12-A classes are chosen as members of the society by a scholarship committee consisting of Miss Rentschler, Miss Smeeth, Miss Clark, Miss Mangan, Mr. Butcher, and Mr. Gerber. One of the highest honors West can give a student is to elect him into this organization.

The only activities of this society are a chapel program and a banquet, given each semester.

Fifth Row:—John Moore, William Kruck, Farrel Driesbach, Frederick Fuchs, Virginia Myers, Paul Wagner, Jack Power, Winifred Hubartt.
Fourth Row:—Eugene Hart, Catherine Simmons, Betty LaVan, James Scroggy, George Snes, Mary Keller, Eugene Wallace, Gerald Brittain.
Third Row:—Donald Richard, Howard Ott, Marjorie Thomas, Robert Sipes, Martha J. Booker, Mary Virginia Albrecht, Dorothy Hood, Elizabeth Scatterday, Jane Bent.
Second Row:—Marian Garfield, Marcellite DeLeone, Catherine Kelly, Marjorie Berg, Ruth Kemple, Jane Lewis, Mary Jane Osborne, Betty Wiener, Doris Smith.
First Row:—Charles Smoyer, Bert Arenson, Olin Pfautz, Ruth Kroeger, Florence Butty, Sarah Merkin, Esther Harter, Carlin Short, Philip Sherman.
Not in picture:—Robert Crawford, Ruth Tryon, Dorothy Schotta, Fred Lieberman, James Spurgeon, Thelma McMullen.
Officers:—President, Eugene Hart; Secretary, Marcellite Le Leone.

Student Senate

REPRESENTATIVES from every home room are elected to the Student Senate each fall. In the election of the senators the students are urged to consider those who are outstanding in scholarship and citizenship. The Student Senate was organized at West in 1922 by Mr. Morley for the purpose of student cooperation in school government. At the present time the faculty advisors are Miss Murdock, Mr. Culp, Mr. Hinkle, and Mr. Irwin.

The senators are very active in all progressive movements about the school. They have strived to gain for West first place in attendance among the high schools of Akron. During the spring semester they sponsored a Library Drive and the ticket sale for the Dramatic Club entertainment. In addition, they have assumed the responsibility of taking care of the banking in the home rooms.

Fifth Row:—Lawrence Brewster, Harold Baker, Walter Koplin, Lawrence Hartline, Arthur Behling, Phillip Burgy, George Hawkins, Frank Lajko, Louis Gleitzman.
Fourth Row:—Arnold Kibby, James Albright, Ralph Harpster, Louis Cahoon, William Hobach, Merle Kamin, Wencil Belesky, Nathan Kamin, Wayne Dutt, George Hanline.
Third Row:—Cora Bickett, Alex Gutsow, Max Leidal, Dale Harrah, Harold Bock, George Bancroft, Eugene Hart, Geraldine Koplin, Frances Fisher, Harold Faris.
Second Row:—Stanley Hancock, Dawne Deacon, Jane Bent, Dorothy LeTarte, Beatrice Aultman, Jane Gosling, Josephine Linton, Betty Heepe, John Koehler, Lloyd Chase.
First Row:—Laura Karam, Gwendolyn Franks, Vivian Aultman, Marcillette DeLeone, Carieta Hicks, Margaret Ensign, Martha Kroeger, Mildred Harner, Elsie Bresslauer, Jack Harvey.

Corridor and Lunch Table Guards

KEEPING order in the lunch rooms is the duty of the lunch table guards who were first appointed when the cafeteria was opened. This group helps West by promoting cleanliness in the lunch rooms during the lunch periods. Responsibility is placed on each guard for the care of his own table. It is his duty to see that the stools are kept at their proper tables and that waste paper and refuse are disposed of.

To become a guard a student must receive an appointment from Mr. Irwin, faculty advisor. Before going on duty, the guard must obtain the signature of three of his teachers to confirm the appointment. To keep the position he must give good service and be passing in at least three subjects.

Each semester the corridor and lunch guards meet and are addressed by Mr. Flood or Mr. Irwin on the principles of the organization and the duties of the various members.

Fifth Row:—Stanley Scudder, Fritz Volke, Leo Shelestovich, Floyd Young, Luke Sobul, Rudy Mathews, Harry Reilly.
Fourth Row:—Sarah Orlinoff, Lucille Thomas, Fred Steffins, Russell Trombly, Harold Mikolashek, William Swartz, Edward Ross, Agnes McKenzie.
Third Row:—Mildred Patterson, Esther Merriman, John Wallace, Emil Vanke, Marcelline Spencer, Elizabeth Perks, Mary Rose.
Second Row:—Betty Wiener, Sarah Schlitt, Vernon Oldham, Pauline Powelson, Mary Soen, Mildred Schweitzer, Martha White, Rachel Orgel.
First Row:—William Martin, Elsie Sicherman, Arlene Pittenger, Eleanor Short, Mary Jane Shepard, Wilma Witner, Freda Orgal.
Officers:—President, Lawrence Brewster; Vice-President, Elizabeth Perks; Secretary, Marcillete DeLeone.

Corridor and Lunch Table Guards

CORRIDOR guards have been stationed in the halls at West High School ever since 1922 when it was found necessary to establish a system for preserving order in the corridors and for keeping loiterers out of the building. Those who pass through the halls or out of the building during school hours must show corridor permits to the guards.

Since there are two guards on each of the four floors and one at each entrance of the school during all the nine periods of the day, the corridor guards under the supervision of Mr. Irwin, form an unusually large group.

To become a corridor guard one must be recommended and appointed in the same manner as the lunch table guards. At the end of each semester every student who has been a guard receives a certificate recognizing his service during his term of duty.

Third Row:—Robert Mapes, Edmund Betteridge, Leonard Klein, Roxie Pappano, Oren Bishop.
Second Row:—Herbert Shreffler, Farrell Driesbach, Harry Hood, Richard Fischer, Walter Zintel, John Patrick.
First Row:—Frank DeLeone, Glen Kennedy, Charles Sattes, Richard Garrigues, Christy Zickefoose, Alex Gutsow, Thomas DeMita.

Traffic Police Squad

JUNIOR Order of Traffic Police was established at West in 1927. In order for a boy to become a member of this organization, he must first receive an appointment from Mr. Irwin, the faculty advisor, and then take an oath to do his duty as a policeman.

There are three boys in front of the school and two at Five Points who guide the students safely across the streets. In the morning they relieve traffic congestion caused by the many automobiles and busses which let the students out in front of the school. Besides assisting in the morning, the police are on duty at noon and at the close of school. They also render service at special events, such as, commencements or festivals, which occur in the evening.

The force has a semaphore with which to direct traffic and has many of the powers of the professional police force, including the right to give out yellow tickets. It deserves much credit for its services in all kinds of weather.

Fifth Row:—Keith Shook, James Reynolds, Herbert Levin, Lawrence Ufford, Sidney Solomon, Bernard Folb, Harry Snyder, Virgil Kamp.
Fourth Row:—Eugene Wallace, Alice Miller, Margaret Oechsner, Harold Combs, Harold Mikolashek, Louise Michaels, Leah Rivitz, Ruth Esther Kroeger.
Third Row:—Mr. Horst, Jane Honeywell, Betty Heepe, Dorothy Tranter Sylvia Pliskin, Betty Smith, Carmen Wyant, Mary Ellen White.
Second Row:—Mary Zang, Josephine Firestone, Portia Shriber, Beatrice Aultman, Sarah Orlinoff, Harriet Kert, Esther Solsky, Ruth Hazlett.
First Row:—Sarah Schlitt, Katherine Baer, Lawrence Knecht, Madeleine Wilson, Sarah Wainer, Eleanor Short, Margaret Regal.

Student Tutors

MR. HORST organized the Student Tutors to aid in socializing the school, to encourage and help the students who are weak in their studies, and to reduce the number of failures.

The tutors are students with comparatively high grades who offer their services. There are no officers in charge of this work, but there is a student supervisor in the tutor room each period during the day. This student keeps order, takes attendance, and keeps a record of each person being tutored. The supervisors for the fall semester were Elizabeth Perks, Bob Crum, Keith Shook, Leon DeBaer, Herbert Levin, Pauline Singer, and Belmont Sechrist.

It is due only to Mr. Horst's untiring effort that this organization is at present accomplishing the work that it is.

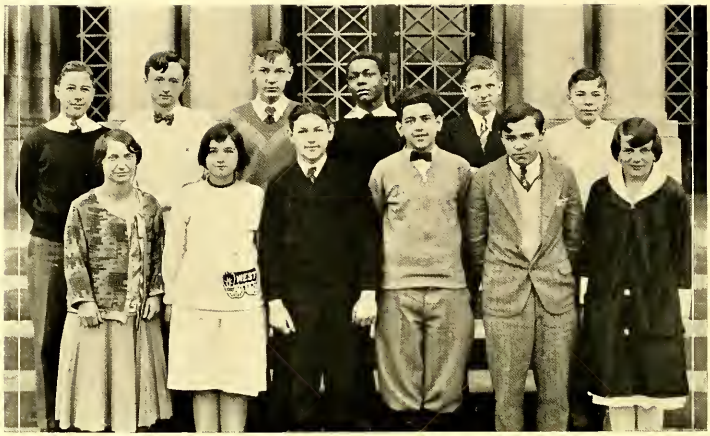

Second Row:—Edward Steigner, Richard Washburn, William Houk, William McDonald, Eugene Wallace, Lawrence Knecht.
First Row:—Miss Whittington, Julia Daitch, Louis Rosenfeld, Nick Syracopoulos, Frank DeLeone, Hazelbelle Davis.

Varsity Debate

AKRON West has a fine reputation in interscholastic debating, meeting annually the outstanding schools in Ohio. This year competition was furnished by Ashland, Wooster, Niles, Warren, Canton-McKinley, East, Youngstown South, and Barberton upon the resolution that capital invested abroad should not receive military protection. West's defeat of Akron East re-established forensic relations with local schools. To Miss Whittington is due no little credit for the excellent results.

Closely related to varsity debate is the National Forensic League, an honorary speech fraternity. West's chapter, which is the only one in Akron, was established in 1925. One wishing to gain membership in the National Forensic League must represent the school in some manner of public speaking, either winning a debate or receiving enough points to equal one successful debate. The present active members are Ruth Leighly, William Houk, Richard Washburn, Nelson Sherman, Lawrence Knecht, Julia Daitch, Eugene Wallace, William McDonald, and Miss Whittington. Others who have been active in the last two years, but who have not yet received membership are Nick Syracopoulos, Benjamin Diefenbach, and Edward Steigner.

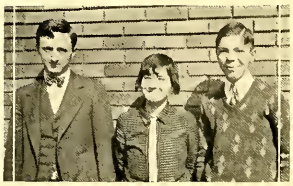

Fourth Row:—William McDonald, Sidney Shear, John Moore, Ralph Spade, Edwin Mohrman, Bill Houk.
Third Row:—Margaretbelle Bonham, Marcelline Spencer, Dale Harrah, Richard Washburn, Emanuel Schlitt, Benjamin Diefenbach.
Second Row:—Miss Ruse, Sarah Schlitt, Helen Rifkin, Lawrence Knecht, Frank DeLeone, Elizabeth Lederman, Nelson Sherman.
First Row:—Sol Radam, Julia Daitch, Sylvia Savage, Zelda Trenner, Hazelbelle Davis, Kathryn Ault, Elizabeth Lambert.
Not in picture:—Robert Hamill, Louis Rosenfeld, Edward Steigner, Paul Wagner, Esther Wainer.
Officers:—President, Lawrence Knecht; Vice-President; Bill Houk; Secretary-Treasurer, Richard Washburn.

Debate Club

FOSTERING debating in the school is the purpose of West's Debate Club, whose present faculty advisor is Miss Ruse. This organization accomplishes this aim by rendering financial assistance necessary to the varsity teams, and by sponsoring inter-class debating. They raise funds for the Varsity debate by selling programs at debates.

The competition in the inter-class debates is similar to an athletic tournament. Each class is represented by an affirmative and a negative team. The one possessing the highest percentage at the conclusion of the contest is declared champion.

Former members of the Debate Club, who also participated in varsity debating and are now continuing this work outside of West are Allen Diefenbach, Robert Schmaltz, Miriam Fenstermaker, Olive Thornton, and Robert Johnson.

Fifth Row:—James Reynolds, Sidney Shear, Richard Hollister, Bill Carpenter, James Myers, William Kruck, Dick Myers, Martin Goldman, William Falor.
Fourth Row:—Mr. Arnold, Marjorie Stevens, Morton Greenberger, Lawrence Cott, Robert Myers, Jack Power, Robert Beard, Kent Lee, Elizabeth Perks.
Third Row:—Dorothy Cooper, Jane Honeywell, Mary Shaffer, Mary Virginia Albrecht, Kathryn Baer, Jane Gosling, Betty Holliday, Bernice Waldsmith, Loren Jaffe.
Second Row:—Carlin Short, Lillian Margolis, Ardelle Arenson, Audrey McDonald, Josephine Firestone, Lenore Fox, Harriet Davis, Bille Rector, Marion Pfluegger, Margaret Bushnell.
First Row:—Geraldine Gammeter, Jane Sample, Eleanor Short, Roberta Robertson, Dorothy Buckmaster, Madeleine Wilson, Clara Jane Schafer, Josephine Robertson, Emigene Short, Jean Brennen.
Not in picture:—Warren Cross, Robert DeWitt, Martha Slusser, Betty Houghton.
Officers:—President, William Falor; Vice-President, Josephine Firestone; Treasurer, Elizabeth Perks.

Dramatic Club

DRAMATICS are represented at West in the form of an organization known as the Dramatic Club. It was organized in 1922 by a group of teachers. Miss Waffe took charge in 1923. In 1927 Mr. Packard took over the supervision of this organization. The present faculty advisor is Mr. Arnold.

This organization has given performances of many well known plays among which were *In Walked Jimmie, The Passing of the Third Floor Back* and *The New Poor.* They produced under under the instruction of Mr. Arnold, *The the Thirteenth Chair, Town Hall To-night, The call of the Banshee.* In the fall of 1927, the Goodyead Theater officials requested *The Thirteenth Chair,* to be presented before the Goodyear employees. The club was asked to give a one act play the following fall.

Sixth Row:—Wilfred Somerville, Paul Zimmerman, Herbert Shaw, Robert Klippert, Jack Erwin, William Singleton, Martin Meltzer.
Fifth Row:—Catherine Wiolland, Fannie Schneir, Dorothy Hood, Katherine Favinger, Helena Koole, Sanford Becker, Edwin Kroeger.
Fourth Row:—Evelyn Dunn, Lily Schatto, Hilda Mooney, Mary Kobyluck, Harriet Klein, Hazel Harpster, Mary Welch, Willie Holman, Arthur Friedman.
Third Row:—Louis Berger, Margaret Miller, Julia Halasz, Marjorie Griffin, Maxine Weller, Jewel Maynard, Rose Rogovy, Mrs. Kneale.
Second Row:—Solomon Radam, Nathan Glazman, Helen Hirsch, Elsie Bresslauer, Esther Eppiotis, Ellison Aitken, Jeannette Prior, Lillian Eichner.
First Row:—Richard Andrews, Solomon Miller, Ruth Grant, Naomi Lance, Esther Weber, Mary Elizabeth Graf, Betty Engleman, Frances Gross.
Not in picture:—Albert Schultz, Homer Young.
Officers:—Girls' President, Dorothy Hood; Boys' President, Robert Klippert.

Junior Glee Club

BEST voices from the 9-A and 10-B chorus classes have recently been combined by Mrs. Kneale into the Junior Glee Club. This organization is composed of two separate divisions, the boys' and the girls', each having its own officers and practicing separately except on one day a week, when they sing as a mixed chorus. This club encourages and trains inexperienced music students, many of whom aspire to join later the senior glee clubs. The Junior Glee Club assisted in the Christmas program and intends to give regular chapel programs every semester.

During the spring semester they made two public appearances: one on Arbor Day, the other during National Music Week. At these performances the members appeared in white uniforms, decorated with red and black emblems.

Fifth Row:—Ella Scott, Gertrude Bleichrodat, Margaretbelle Bonham, Elizabeth Perks, Julia Harrington, Rena Matson, Edith Sewell, Dorothy Schotta.
Fourth Row:—Dawn Wagner, Marjorie Carr, Nancy Kanaga, Elizabeth Funk, Thelma Vorhies, Pauline Powelson, Margaret Bushnell.
Third Row:—Ardella Wirth, Alice Miller, Dorothy Tranter, Frances Lambert, Jane Nye, Mary Johnson, Ruth Brown.
Second Row:—Gwendolyn Franks, Alice Black, Helen Eisinger, Pauline Sanford, Marguerite Sucher, Mary Moon, Vera Pontius.
First Row:—Thora Medlin, Ardelle Arenson, Esther Harter, Iva Leatherman, Madeleine Wilson, Elizabeth Alkire, Hazelbelle Davis.

Girls' Glee Club

PROGRAMS and entertainments at various occasions are furnished by the Girls' Glee Club during each semester. On March 1, 1929 this organization entertained the crippled children of Sunshine Cottage with enjoyable readings, vocal solos, and violin selections. In addition it often features on the programs at the Home and School League meetings.

However, the outstanding musical event of the year is the operetta in which the Boys' and Girls' Glee Clubs combine. The last operetta, given in the fall of 1928 ,was a comedy entitled *The Image of Biz-Biz*. This proved a decided success.

This club, organized in 1914 by Miss Hamilton, is now supervised by Miss Dackerman. The group holds meetings and elects officers. The Boys' and Girls' Glee Clubs together enjoy several social activities each year. In addition to holding informal outings they usually plan to attend one outstanding musical production each semester.

Fourth Row:—Harrison Burch, Richard Garrigues, Ralph Spade, Walter Koplin.
Third Row:—Howard Faris, William Jereslaw, William Hobach, Paul Froelich, Virgil Kamp.
Second Row:—Arthur Bay, James Reynolds, Robert Dieterich, Jack Deetjen, Dale Harrah, Chandler Williams.
First Row:—Harold Faris, Walter Sample, Emanuel Schlitt, David Garfield, James Scroggy, Leonard Williams.
Not in picture:—Weldon Blankenship, Robert Deihl, Richard Hollister, Fulton Mahan, Sidney Shear, Huston Trussell, Harry Werner, Stanley Ziegler.

Boys' Glee Club

OF the many organizations that have been a credit to West High since it was built in 1913, the Boys' Glee Club is one of the most important. It has always been popular with the boys here and now boasts twenty-one members. Miss Dackerman, the present director, came here in 1924, and since then the club has made unusual progress. Annual operettas and chapel programs, including Christmas Chapel,—have been given in the past. In addition, this club aims, at all times, to be in readiness to render services at either scholastic or civic affairs.

Two of its members, William Kneale and Howard Faris, and two boys from Central High went to Chicago as a quartet during National Music Week last spring. There are also many former members,—including John Stein, Clarence Faris, and Gerald Stotlar,—who are prominent in music circles of Akron, whose talent was discovered in this club.

Fourth Row:—Harold Baker, Earl Hensal, Richard Pond, Robert Evans, Harold Zintel, Mac Goddard, Royal Gardner, Carl Turner, Harrison Burch, Albert Lucas, Wayne Dutt.
Third Row:—Sol Radam, Louis Haberman, Harold Garver, Ardell Layman, William McIntosh, George Curtis, James Reynolds, Harold Mikolashek, Berwyn Cover, Gilbert Landwehr, George Brittain, Emanuel Pagnard, Charles Merckel.
Second Row:—Fred Mosher, Eleanor Gregory, Esenta Kail, Mildred Smith, George Griswold, James Black, Harold Bock, Robert Schultz, Thomas DeMita, John Kreighbaum.
First Row:—Edward Nettles, Raymond Lineham.
Not in picture:—Zellah Hensal, Beatrice Aultman, Frederick Oplinger, William Martin, Arthur Bruckman, Warren Blair.
Officers:—President, Mac Goddard; Vice-President, James Black; Secretary, Eleanor Gregory; Treasurer, Harold Baker.

Band

SOON after Mr. Kelly had come to West High School in 1923, he formed one of the best known and most useful organizations. Much credit is due to both Mr. Kelly, president of the Ohio State Band Association, and Mr. Irwin, the manager of West's Band, for increasing the membership from sixteen to seventy-one in a period of five years.

The Band has entered every state contest since 1924. It has won a second and a third place in two of the contests; but it hopes to win first honors in 1929, when the contest will be held in Akron.

Besides taking part in the annual contest, the Band plays for all football and basketball games which take place in Akron, and frequently participates in civic affairs.

Fifth Row:—Harold Bortz, James Reynolds, Berwyn Cover, Henry Ingersoll, William McIntosh, Albert Chernin.
Fourth Row:—Louis Haberman, William Meyer, Robert Hagenriter, Mike Stefanov, John Shelestovich, Leo Lebovitz, Edward Steigner.
Third Row:—Fred Oplinger, Lois Campbell, Doris Smith, Doris Herman, Cora Boughner, Zellah Hensal, Robert Mackey, Esenta Kail.
Second Row:—Oscar Dobkin, Marilynn Offineer, Sylvia Harris, Catherine Regal, Billie Rector, Richard Tranter, Emanuel Gurin, Nathan Glazman, Adam Gatalsky.
First Row:—Daniel Stefanov, Bert Arenson, Solomon Miller, Doris Zook, Hope Roberts, Lucy Brooks, Louis Berger, Ralph Tipton, Sanford Becker.

Orchestra

MUCH service is rendered to the school by the West High School Orchestra. This musical organization furnishes entertainment at Commencement exercises, at Class Night, at Parents' Night, at the operettas, and at Dramatic Club productions. During the fall semester they broad-casted over station WFJC. At this time three solos were given: a violin solo by Bert Arenson, a cello solo by Hope Roberts, and a trumpet solo by Berwyn Cover. Many members of this organization also belong to the Inter-High School Orchestra, which plays for many civic affairs.

The orchestra was organized in 1924 by Mr. Kelly. In 1925 it passed under the supervision of Miss Dackerman, who was very instrumental in its rise to success. Mr. Campbell is 1927 became director and since that time has remained in that position.

Isabelle Workman and Arthur Dobkin, former members of the orchestra, have been very prominent in music circles since they left West.

Third Row:—Miss Doris Henry, Morris Rosen, George Hawkins, Rena Matson, Mary Hanshalter, Marcelline Spencer, Leonard Burkhard.

Second Row:—Betty Wiener, Mildred Nye, Dorothy Cooper, Mary Zang, Genevera Field, Evelyn Clark, Eugenia Starkey.

First Row:—Mary Cadwallader, Helen Reed, Vivian Aultman, Mildred Eckroad, Janet Engle, Emigene Short.

Officers—Fall: President, Evelyn Clark; Vice-President, Marcelline Spencer; Secretary-Treasurer, Leonard Burkhard.

Officers—Spring: President, Dorothy Cooper; Vice-President, Mary Zang; Secretary-Treasurer, Vivian Aultman.

Art Club

IN the year 1923 the Art Club was first started here at West High School by Miss Rhodes. At that time the requirements for membership demanded that each student who wished to join must have had at least one year of art, and have had received a grade of eighty-five or above in this subject.

The aim of the club has always been to assist in making the costumes, scenery, and posters which the school needs. At Christmas time the club makes, and sells cards and novelties. In addition to these activities in which the organization as a group takes part, the individual member works on art interests of his own. The pupils find outside lectures and trips to museums interesting as well as instructive.

In the fall of 1928 Miss Henry became faculty advisor of the organization. At this time the first written constitution of the club was drawn up by a committee consisting of Leonard Burkhard, and Eugenia Starkey. The outstanding difference between the written constitution and the former unwritten one is in regard to the membership requirement. Now, students of exceptional talent who have not completed one year of art work, and students who have grades below eighty-five may if interested, become members of this club on probation.

Third Row:—Miss Todd, Jeanette Ostrov, Virginia Rishel, Jean Galehouse, Jean Harper, Anna Dombay, Margaret Rhodes.
Second Row:—Carmen Boies, Anna Brotsky, Anna Haberman, Virginia Wishart, Rose Burgman, Jane Showalter, Ruth Kols, Martha Lifshitz.
First Row:—Pauline Singer, Louise Dunford, Fanny Roseman, Florence Butty, Anna Langley, Clara Jane Schafer, Miss Stuckey.

Not in picture:—Beatrice Cornell.
Officers:—President, Florence Butty; Vice-President, Jean Galehouse; Secretary-Treasurer, Clara Jane Schafer.

Library Club

SOME students of West High are giving much time and energy in library service. Twenty-five girls work daily in keeping the books in good condition, putting them in their proper places, and aiding in reference work. This experience trains the girls in executive work and gives them a good knowledge of authors and books. It also helps them to assume responsibilities. Thus many whose plan is to become librarians, get their first experience in the duties of their future profession in West High School.

The student who wishes to assist in the library must be an upperclassman who is regular in attendance. She must likewise have the ability and willingness to work, and initiative and the capacity for cooperating with other people. An average scholarship in routine work and a high scholarship in reference are also required.

The present system of having student librarians in West High School was adopted by Miss Stuckey in the fall of 1923. Since 1927 Miss Todd has helped Miss Stuckey in supervising the assistants. In the fall of 1928 these assistants decided to form a club, which is now known as the Library Club. At a meeting held the second Wednesday of every month, the members give book reviews, make a study of librarianship as a profession, investigate new projects in library work, report on requirements of the various library schools, and, in addition, discuss the personal problems which daily confront them.

Fifth Row:—Mathilde Manthey, Edythe Keinth, Ida Hetzel, Jean Galehouse, Hilda Lyons, Pauline Hudson, Celia Cohen.
Fourth Row:—Kathryn Favinger, Helen Akers, Frances Lowell, Maxine Bittner, Helen Eisinger, Vandalia Dellenberger, Ruth Beres.
Third Row:—Betty Kunz, Harriet Kane, Lucile Davies, Dorothy Gunyan, Editha Clark, Margaret Ensign, Jane Bent.
Second Row:—Lucinda Knecht, Lorraine Davis, Mildred Eckroad, Mildred Harner, Florence Butty, Mary Jeanette Boone, Mary Brock, Lucy Brooks.
First Row:—Evelyn Brouse, Lucile Knecht, Marjorie Brouse, Mary Beres, Pauline Chesrown, Amy Johnson, Lois Armentrout.
Officers:—President, Mary Brock; Vice-President, Jean Harper; Secretary-Treasurer, Lois Armentrout.

Censowe

CENSOWE, which was organized at West in 1920, has a program consisting of work, play, service, and inspiration. Under the direction of the Y. W. C. A., it is developing the higher ideals of Christian citizenship.

"Hobby" night for West Censowe Club is Monday evening, at which time the girls do the things they enjoy most. Some of the articles made at these times are yarn purses, silver bracelets, and leather work of all kinds. Besides this there are swimming, skating, and dramatics.

The faculty advisors for this organization are Miss McCoid, Miss Murdock, Mrs. Lowell, and Mrs. Amrein. The business and social activities are planned by the officers and a cabinet composed of girls who have charge of the various committees of the club.

Fifth Row:—Fred Steffins, Glen Hont, Harry Reilly, James Myers, Farrell Driesbach, Robert Dietrich, Francis Trussell.
Fourth Row:—Mr. Bryant, Robert Wetzel, Arthur Wood, Paul Hersman, Ralph Harpster, Richard Hollister, Howard Faris, Richard Collins.
Third Row:—Bill Carpenter, Jack Deetjen, Edward Langdon, Charles Norris, Ben Perks, James Reynolds, Benjamin Diefenbach.
Second Row:—Charles Hutchinson, Chandler Williams, Robert Bowman, Fulton Mahan, Albert Tracy, Bill Falor, Howard Ott, Engene Maloney.
First Row: Leonard Williams, Lawrence Knecht, Wilbert Reinhart, Jacob Brooks, Vernon Oldham, James Tipton, Walter Kuhlke.
Not in picture:—Richard Fischer, Hezzleton Simmons, Robert Chorpening, David Baylor.
Officers:—President, Bill Carpenter; Vice-President, Vernon Oldham; Secretary, Jack Deetjen.

Hi-Y

"TO create, maintain, and extend throughout the school and community high standards of Christian character" is the slogan of the West High School's Hi-Y Club, whose present faculty advisor is Mr. Bryant. A unanimous vote is necessary for any boy in school to join this group, which practices clean sports, clean speech, and clean living.

Each semester the organization sponsors a "mixer" for all freshmen at which there is an entertainment consisting of speeches, contests, and eats. Delegates are sent by this club to the Older Boys' Conference of the Y. M. C. A. Besides the regular meetings, Bible study classes are held for the benefit of its members. In order to raise funds, the organization has regular dues.

Sixth Row:—Richard Schroy, Arnold Bock, Super Zang, William Kruck, Harold Mikolashek, Robert Klippert, Gloria Vorous.
Fifth Row:—Mr. Butcher, Pauline Hudson, William Kerch, George Hamlin, Ruth Tryon, Lilly Ellis.
Fourth Row:—Marian Rusonick, Bertha Wolfand, Glen Kennedy, Pearl Brown. Dorothy Brisbine, Mary Shaffer, Ethel Curry.
Third Row:—Virginia Roberts, Dorothy Reinhold, Dorothy Cooper, Elizabeth Seibert, Dawne Deacon, Margaret Ufford.
Second Row:—Mildred Lutz, Martha Lifshitz, Bessie Sellers, Betty Wolfe, Mary Moon, Clara Childs, Catherine Regal.
First Row:—Ruth Grant, Joseph Bolduc, Harold Smith, Lorraine Davis, Sarah Merkin, William Morganroth.

Thrift Club

THE Thrift Club was organized to encourage thrift and to encourage depositing. The club, of which Mr. Butcher is the faculty advisor, is composed of West's bank-tellers, and thrift home room managers and floor leaders. The floor leaders, during the fall semester of 1928, were Joseph Bolduc, Mary Shaffer, Robert Klippert, and Betty Wolfe.

In the spring of 1928 a chapel program was presented by the organization. A thrift talk was given by Arnold Bock; and further entertainment was furnished by Homer Wolfe and his Rainbow Orchestra, the Ukelele Girls, Elizabeth Alkire, Howard Ott, and Marguerite Sucher.

In the spring of 1929, however, the student senators became the thrift leaders.

Second Row:—Florence Butty, Marjorie Fischer, Arnold Bock, Carmen Wyant, Mary Ellen White.
First Row:—Marilyn Offmeer, Mildred Harner, Arlene Witner, Mary Jane Shepard.

The Bank

UNDER the direction of Mr. Morley, the Bank, one of West High's most practical projects, was started by Mr. Butcher in 1923. The purpose of this organization is twofold: first, to encourage saving and thrift by promoting depositing, and second, to train the bank tellers in handling cash—both necessary in commercial education.

During the fall term West students banked approximately twenty-five hundred dollars or an average of about one dollar and forty cents per student, according to the report of January 5. The banking percentage had made a marked increase toward the end of the year, and the data showed that the percentage was about the same as that for the previous term.

In the spring of 1929 the Bank transferred its duties to the Student Senators. This change was affected because of the lack of cooperation of the teachers and the heavy responsibility upon Mr. Butcher.

Fourth Row:—Mr. Snearline, Saul Daly, Gilbert Landwehr, Abe Cohen, Harold Beckwith, Austin Grubb, Lawrence Radabaugh.

Third Row:—Harry Snyder, John Moore, Robert Myers, James Reynolds, Philip Syracopoulos, Richard Curry, Mr. Culp.

Second Row:—Benjamin Diefenbach, Sol Rosenthal, Dale Harrah, William McDonald, Virgil Kamp, Donald Britsch, Vernon Oldham.

First Row:—Joe LaMonica, Marjorie Stevens, Mathilde Manthey, Margaret Oechsner, Ruth Kroeger, Louis Rosenfeld, Carl Bunts.

Officers—Fall: President, Virgil Kamp; Vice-President, Dale Harrah; Secretary-Treasurer, Mac Goddard.

Chemistry Club

EVERY student who is taking chemistry at the present time or has taken it in the past is eligible for membership in the Chemistry Club. This scientific organization was formed in 1921 by Mr. Culp and Mr. Snearline, West's two chemistry teachers. The objective of Mr. Culp and Mr. Snearline in organizing the club was that its members might be able to make a further study and to get a wider vision of the subject of chemistry.

The meetings are held every two weeks after school hours; and in order that a member may remain one of this group, he must regularly attend or on being absent must present a legitimate excuse. That the members of this club may have a feeling of closer bond, they intend to purchase pins.

Fourth Row:—Myron Strawderman, Bernard Folb, Mac Goddard, Floyd Appleman, Carl Turner, Richard Collins.
Third Row:—Karl Bruggeman, William Linke, Leonard Ingersoll, Frances Trussell, William Hobach, Kenneth Barnett.
Second Row:—Mr. Snearline, George Kling, Alton Pardee, James Dameron, Fred Lahmers, Richard Hollister, Edward Langdon.
First Row:—Dawn Wagner, Marion Schneider, Zellah Hensal, Madeleine Harkins, Virginia Rishel, Florence Butty, Mr. Culp.
Officers—Spring: President, Vernon Oldham; Vice-President, Katherine Graham; Secretary-Treasurer, Leonard Burkhard.

Chemistry Club

BRIEF business discussions begin each meeting of the Chemistry Club. At that time the club decides what to do at their next meeting, whether it should have a speaker or whether to visit some factory in which they may receive aid in their study of chemistry.

During the fall semester of 1928 Mr. Snearline gave topics to the students to report on before the club. In the spring semester the program committee consisted of John Moore, Francis Trussel, and Bernard Folb. The speakers, during this semester, were Mr. Harding of the Akron Pure Milk Company, Mr. Schaffer of the University of Akron, and Dr. Potter of the People's Hospital. The club, in addition, visited the Akron Pure Milk Co., and the Firestone Tire and Rubber Company.

Fifth Row:—Doris Goldman, Dorothy Gunyan, Hilda Blake, Madeleine Harkins, Esther Merriman, Celia Chappell, Cora Bickett, Jean Fraser, Caroline Bauman, Margaret Ensign, Pauline Hudson.
Fourth Row:—Carieta Hicks, Zellah Hensal, Jane Bent, Marguerite Barrackman, Anna Couts, Aldine Barrackman, Grace Harris, Mathilde Manthey, Martha Lowenhaupt, Gwen Held.
Third Row:—Miss French, Florence Butty, Katherine Kelly, Ruth Hess, Dawne Deacon, Helena Koole, Betty Wolfe, Virginia Holcombe, Sadie Cohen, Geraldine Lansinger.
Second Row:—Luzella Brakeman, Mildred Harner, Sylvia Harris, Kaliope Malmatenis, Dorothy Darrow, Mildred Eckroad, Ruth Harrington, Geraldine Ewers, Betty Kunz, Bernice Waldsmith.
First Row:—Edith Cunningham, Mildred Cruthers, Evelyn Fichter, Esther Eppiotis, Emily Roseman, Esther Harter, Lois Armentrout, Anna Mae Brotsky, Noami Holub.
Officers:—President, Reba Cleveland; Vice-President-Treasurer, Anna Couts.

Girl Rooters' Club

IN hopes that a better school spirit among the girls at West might be aroused and that the school teams might be backed in all athletic contests, Annabel Cranz organized the Girl Rooters' Club in the fall of 1923.

The club holds a meeting every Friday night in room 415. At every other meeting business is transacted, while the remaining meetings are in the form of entertainment. The coach, a member of the team, or a group of girls furnish the entertainment.

The girls attend the out of town football and basketball games as well as the local games. A section is reserved for the club at the games.

During the fall semester Wilma Witner was elected cheerleader to assist Mildred Harner in making the meetings more enthusiastic.

Fifth Row:—Mrs. Mabry, Gladys Peters, Dorothy Reinhold, Alice Smith, Leona Sterling, Evelyn Wooten, Leona Nicholls, Virginia Rishel, Agnes McKensie, Dawn Wagner.
Fourth Row:—Sarah Orlinoff, Reba Cleveland, Marion Schneider, Louise Swinehart, Marjorie Stevens, Jane Gosling, Eugenia Starkey, Beverly Shafer, Virginia McDonald, Eleanor Short, Kathryn Freudeman.
Third Row:—Virginia Pardee, Arlene Pittinger, Vera Pontius, Kathryn Favinger, Margaret Thomas, Mildred Schweitzer, Jane Showalter, Margaret Ufford, Alice Wise, Henrietta Lazarus.
Second Row:—Mary Jane Shepard, Madeleine Wilson, Audrey McDonald, Maybelle Stuart, Thelma Tidrick, Mary Jane Osborne, Sarah Wainer, Virginia Roberts, Mary Ann Renninger, Jane Waters.
First Row:—Bettina Reed, Jean O'Brien, Margaret Miller, Tillie Green, Helen Hirsch, Lorraine Davis, Mildred Smith, Intz Pugh, Wilma Witner, Pearl Maynard, Shirley Ellery.

Girl Rooters' Club

ALTHOUGH it has been the custom in the past for the Girl Rooters' Club to serve a banquet for both the football and the basketball teams, this year that organization, on account of lack of funds, gave a luncheon instead.

At this luncheon, which was held in the school on December 7, they served chocolate ice cream in the form of footballs, sandwiches, and cake. After Reba Cleveland, president of the club, had welcomed the team, speeches were given by Coach Beichly, Mr. Weiss, Captain "Tim" Brewster, Captain-elect "Dick" Fischer, and Manager Harold Kannel.

The Girl Rooters are in the habit of holding candy sales to meet expenses. In addition, during the past football season they rendered service by selling small megaphones.

ATHLETICS

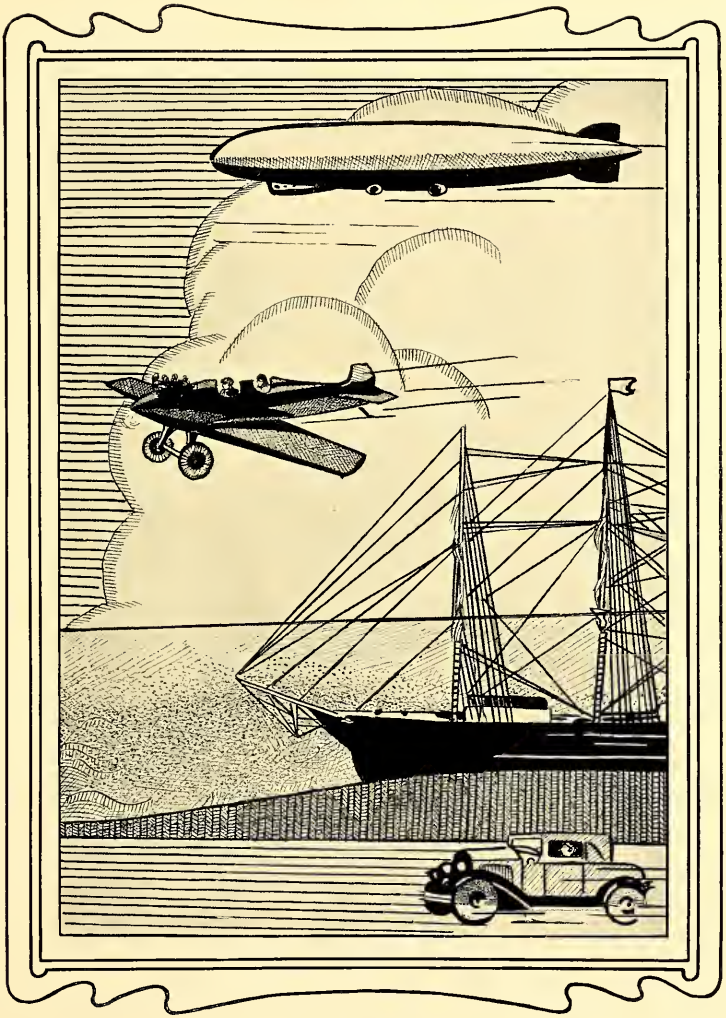

Athletic Staff

MR. RUSSELL J. BEICHLY
Coach
"I believe that in most cases an athlete is born and not made."

MR. GLEN BOOTS
Physical Director
"It is my opinion that exercise should be recreation."

MR. JAMES H. TUCKER
Faculty Athletic Manager
"Which is it, the school for athletics or athletics for the school?"

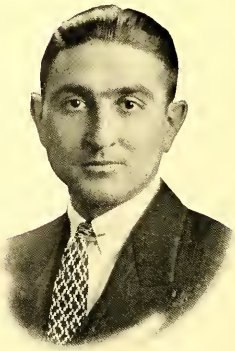

MR. L. O. WEISS
Faculty Eligibility Manager
"I enjoy working with the boys and helping to keep them eligible to play."

Captains

CYRIL WOOLCOCK

As a half mile man it was difficult to surpass this fleet-footed boy with his fighting spirit.

GAIL MYERS

This fighting guard was the pivot man of all West High's successful plays.

LAWRENCE BREWSTER

His winning personality and his fight on the gridiron won him a place in the hearts of all West supporters.

Track

1. Glen Hout—scored in the city meet for his second track letter.
2. Harry Snyder—placed third in the half-mile at the city meet.
3. Homer Wolfe—placed in high and low hurdles, scoring seven points.
4. Lawrence Brewster—made third in the hundred, fourth in discus.

With only four lettermen back, the prospects for a track championship were not very bright, however, when seventy-five enthusiastic candidates responded to the first call, hopes were revived.

WEST vs. ELYRIA

April 13 West was defeated by Elyria 54 to 44 in the initial meet of the season at Elyria. The last four events decided the meet in Elyria's favor. The race for high point honors was closely contested with 11 points for Woolcock (West) and 11¼ points for Tickinor (Elyria). Sobul (West) was third with seven points.

THE OHIO RELAYS

Coach Beichly took four relay teams to Columbus where two qualified for the finals. Since the weather was unfavorable, he went to Wooster where the entire track squad was to compete, but no meet took place.

WEST vs. SOUTH

South defeated West 77½ to 44½ at Buchtel field. Sauers (South) was first with 21¾ points. Brewster (West) placed second with 9 points.

WEST — GARFIELD — CUYAHOGA FALLS

In a triangular meet at the new Garfield stadium, Garfield finished first with 58 points, West second with 54 points, and Cuyahoga Falls third with 27 points. By winning the 440 dash, 880 yard run, and second in the 220 yard dash, Woolcock was high point man with 14¾ points. Popeko (Garfield) followed with 13 points.

WEST — EAST — NORTH

In a second triangular meet West placed third with 44½ points, less than a point behind North who finished with 45¼. East triumphed with 58 points. Morgan (East) was second with 8 points.

WEST vs. LAKEWOOD

West tracksters journeyed to Lakewood to participate in the Northeastern Ohio qualifying meet. Lakewood won the meet scoring 60 points. West made a total of three points with Woolcock placing fourth in the half-mile, and Brewster fifth in the discus.

Track

1. Gail Myers—put the shot 43 ft. for a third in the city meet.
2. Harold Combs—ran on West's relay team.
3. Stanley Scudder—ran in the 440 and won his letter on the relay team.
4. Harold Kannel—a very efficient student athletic manager.

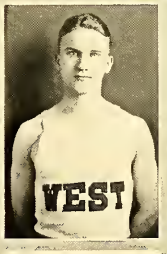

CITY MEET

The city meet, held June 2 at Buchtel field, proved a real thriller with four schools figuring in the fight. South High held the lead from the start and finished first with 48 points. Central second with 44 points; East third with 38 points; West, doped to finish last, placed fourth with 37 points; while North beat Garfield for fifth place 22 to 21. Central and West were the big upsets of the meet with West holding second place until the last events where Central made a killing. The half-mile was the most exciting race of the meet. Woolcock (West) nosed out Spangler (North) for first place. Spangler took the lead at the start and held it until he was passed on the back stretch, losing by five yards. Harry Snyder (West) finished third.

Two new records were made in the meet. Sauers (South) made the 440 record, and Walker (East) the Shot Put record. Sauers equaled the mark of 10 1/5 seconds for the 100 yard dash. High point honors went to Pokorosky (East) with 14¼ points, Sauers second with 13½ points, Smith (Central) third with 12 points, and Woolcock fourth with 11¾ points. For placing in the city meet the following men were awarded letters at a banquet held at Spindler's Inn: Captain "Cy" Woolcock, Captain-elect Harry Snyder, Glen Hout, Homer Wolfe, Tim Brewster, Walter Taylor, Gail Myers, Harold Combs, and Stanley Scudder.

All-city Team—University of Akron Varsity—Freshmen.

The good will meet, won by the varsity, was run off in a heavy rain. Woolcock won the 440 yard dash in the time of 54 seconds. Wolfe made second in the low hurdles.

Third Row:—Charles Sattes (Manager), John Petroff, James Loy, Gerald Rowland, Glen Hout, Homer Wolfe, Walter Sontag

Second Row:—Fulton Mahan, Walter Taylor, Walter Zintel, Ellis Lowen, Gail Myers, Lloyd Chase, Coach Beichly.

First Row:—Forest Thomas, Charles Hutchinson, Harry Snyder, Cyril Woolcock, Stanley Scudder, Donald Richards, Lawrence Brewster.

Track Squad

The annual inter-class meet was held on March 31 and April 2. The seniors trailed the juniors for the first half but came through in the last four events to win by a score of 66 to 45½. The sophomores placed third with 11 points; the freshmen did not score. The 220 yard dash, won by Hutchinson, high point man for the sophomores, was the only first place of the meet the sophomores received. Homer Wolfe was high point man with fifteen points. Walter Taylor was second, James Loving third, Harry Snyder fourth. Snyder was high point man for the juniors. There was plenty of good material with which Coach could work. Hutchinson, Snyder, and Taylor showed well all season. The meet was held at Wooster Stadium under very unsatisfactory conditions. The team is looking forward to its new field on Copley Road.

Woolcock breaking the tape in the city half-mile run.

WILLIAM MURDOCH RICHARD HOLLISTER BILLY FACTOR

Cheerleaders

A new plan for selecting cheerleaders was put into effect last fall when it was decided to have at the head one cheerleader, chosen from the senior class. He was to be assisted by five others, two juniors and three sophomores. Billy Factor and Lloyd Chase were the only ones selected because so few had tried out. These two will be voted upon at the beginning of the next football season. The one getting the largest number of votes will be the senior cheerleader. At the same time, two juniors and three sophomores will be selected to assist him.

Besides having the qualifications for eligibility in athletics, a cheerleader must have the proper classification mentioned above and be able to pass the requirements of the committee.

The cheerleaders are responsible for all decorations. It is their duty to see that the banners are in place before game time besides leading the yells and songs in chapel and at games.

Little Lena, West's Mascot

Football

Nicholes Zateslo

Robert Chorpening

Ellsworth Disson

West played the opening game of the season with Elyria and defeated them 26 to 6. West kicked to Elyria and on a fumble received the ball. In a series of line plays the team advanced the ball to scoring position where Brewster scored. Elyria retaliated by scoring as the quarter ended. The second and third quarters found both teams playing hard, but neither was able to score. In the fourth quarter Brewster, Matthews, and Myers each made a touchdown bringing the final score to 26 to 6.

On September 29 West journeyed to Hamilton and defeated the Hamilton team 6 to 0. The only score came when West recovered a fumble on Hamilton's 25 yard line. Brewster scored in the next three plays. West nearly scored again in the second quarter when they had the ball on the one yard line as the half ended. In the last quarter Hamilton was penalized every time they came within scoring distance.

West entertained Cleveland Heights for the third game of the season and lost 31 to 0. Cleveland outplayed West in every phase of the game. Cleveland scored its first two touchdowns, in the second quarter when O'Neil ran wild. In the third quarter Spears scored the third Cleveland touchdown. In the fourth quarter Cleveland opened with a fine passing attack, and Spears scored two touchdowns.

West journeyed to Shelby where they defeated them 9 to 7. During the first half Shelby had the ball in West territory most of the time. West scored first in the third quarter when line plunges by Brewster and Myers, and a pass, Harpster to Snyder, were good for the touchdown. Shelby came back fighting and scored in the fourth quarter when their quarterback picked up a West fumble and ran 35 yards. With 15 seconds to play West had the ball on Shelby's 17 yard line from which Harpster made a drop kick to win the game for West 9 to 7.

Edgar Hubler

James Fanning

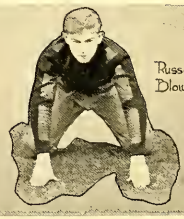
Russel Dlower

Football

In the fifth game of the season West defeated Wooster 19 to 13. West's first score was made by Smulbach. West again scored in the second quarter when Brewster put it over from the 3 yard line. The subs played in the last half, scoring the last touchdown of the game. Wooster scored their first touchdown late in the third quarter. Trying hard to tie the score, Wooster again scored as the game ended.

West opened the city series with Central. Central's score came in the first quarter when a West punt was blocked deep in West territory. West threatened in the second quarter when they had the ball on Central's 10 yard line as the quarter ended. West scored in the third quarter after losing the ball on a fumble and recovering it in the same way. West, in the last quarter, lost the ball on a fumble on Central's 20 yard line. The game ended in a tie 6 to 6.

In the second city series game West defeated East by a score of 12 to 0. The Cowboys' powerful attack kept the ball in East territory almost all of the first half; neither team scored. West scored in the third quarter. Myers scored for West in the last quarter when he intercepted an East pass which had resulted when the Orientals, desperately hoping to tie the score, started a passing attack.

West was defeated by Garfield in the third city series game. The Presidents made their touchdown in the third quarter after intercepting a West pass. West retaliated by scoring in the last quarter on a pass, Hubler to Driesbach. Garfield then started an attack which resulted in a field goal from the 20 yard line. Near the end of the quarter Harpster fumbled the ball behind his own goal line giving Garfield 2 points. The final score was West 7, Garfield 11.

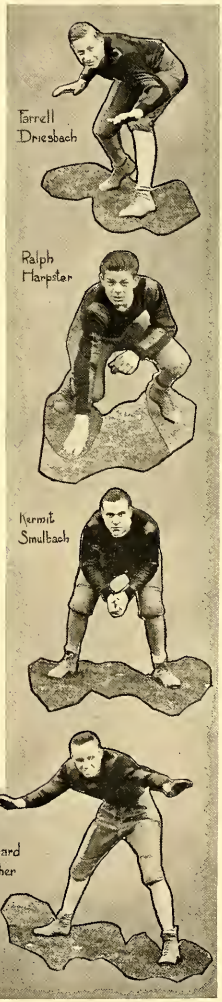

Fourth Row:—Lade, Oldham, Fanning, Sherbondy, Kuhlke, Mallow.
Third Row:—Zateslo, Barker, Brooks, Zimmerman, Zang, Snyder, Kannel (Manager).
Second Row:—Brock, Hubler, Myers, Harpster, Smulbach, Erwine, Bortz, Coach Beichly.
First Row:—Driesbach, Bisson, Blower, Fisher, Brittain, Mathews, Chorpening, Brewster.

First Squad

West met and encountered defeat at the hands of South in the fourth city series game. The score was 22 to 13. South scored in the first quarter on straight football. West retaliated in the second quarter, scoring on a pass, Hubler to Myers. In the third quarter Hedderly accounted for the second South touchdown. In the fourth quarter South again scored on straight football. Later in the period West scored their second touchdown on a pass, Myers to Hubler. On a bad pass from the center, the ball rolled over the goal line, giving South two more points as the game ended.

Hubler (West) punting over South goal (West-South game)

Captain Brewster shakes hands with Captain-elect Fischer

Football

West defeated North in the final game of the season 6 to 0. The only score of the game came in the third quarter on a pass, Hubler to Brewster. The playing was in mid-field for the most part of the game. North never came within scoring distance.

The North game ended a fairly successful season with West winning 6 games, losing 3 games, and tying 1 game. West scored 103 points to their opponents 96 points. A banquet was held at Spindler's Inn. It was voted a great success by all the members of the team. Fischer, on the all-city second team, was elected captain.

Fischer (West) tackling Sauers (South) after plunge through line (West-South game)

Fourth Row:—Fred Landsinger, Steve Golobich, Pete Petroff, Samuel Holmes, Robert Falkowski, John Hall, Karl Bruggeman, Robert Mckay.

Third Row:—Robert Norris, Charles Goff, Arthur Wood, Charles Shauf, Abe Farris, Louis Levy, Eddie Azar, Robert Gunther.

Second Row:—Leonard Mahoney, Fulton Mahan, Joe Iacomini, Harry Werner, Mike Vidich, Lawrence Swiney, Donald Kuhlke, John Kreighbaum.

First Row:—Oren Bishop, Robert Smith, Cary Frye, Roxie Pappano, Earl Hensal, Irving Rothkin, Max Podlish, John Giegel.

Not in picture:—Jack Powers, Walter Zintel, Joseph Hervey, Richard Schroy, Gerald Brown, Israel Zapiler, George Gatain, Earl Gladwin, Henry Beidler, Carl Turner, David Harpham, David Moorehouse.

Second Team

In this year West mustered its largest Second Team with forty-seven men starting the season and forty-four finishing. The squad was composed for the most part of freshmen and sophomores. A championship team is to be expected in another season or two.

The Second Team played its first game with Canton-McKinley and met a 32 to 0 defeat. This game was the hardest of the season.

The seconds defeated Barberton 13 to 6. Mahoney intercepted a pass for a touchdown.

West played Kenmore to a 6 to 6 tie. Kenmore had to fall back upon the aid of their varsity in the last three minutes of the game.

The team won from South 6 to 0. Rothkin scored on a pass from Podlich for the only touchdown.

A 12 to 6 defeat was handed to North. Azar and Iacomini scored twice—Azar on a long pass, and Iacomini on a line plunge.

The Second Team played five games, losing one and tying one. Walter Kuhlke played the greatest number of quarters. Forty-five boys received letters.

Third Row:—Glen Hout, Lawrence Brewster, Mr. Boots, Farrell Driesbach, Coach Biechly.
Second Row:—Stanley Scudder, Gail Myers, Rudy Mathews, Homer Wolfe, Harry Reilly, Cyril Woodcock.
First Row:—Irving Goldman, Paul Tobin, Harry Snyder, Harold Combs, William Brock.
Spring Officers:—President, James Fanning; Vice-President, Richard Fischer; Treasurer, Harry Snyder; Secretary, George Brittain.

Boys' "W" Club

On September 26, 1919 the "W" Club held a banquet at Spindler's Inn for the track team and for he purpose of re-organizing the club. All the former members were initiated and a good feed was enjoyed by all. Mr. Marting, Mr. Covert, Mr. Houk, Mr. Snearline, Mr. Hilbish, and Mr. Smith, faculty advisor, aided in the organization of the club.

The purpose of the "W" Club, which is an honorary club, is to secure better sportsmanship and co-operation in the school.

Initiations are held after every sport season. In the first one Harry Snyder, Harold Combs, Stanley Scudder, and Homer Wolfe were initiated with much pomp and ceremony. Races, wrestling matches, egg throwing, and garlic eating were some of the odious requirements. Other initiations were held after football and basketball in which Kermit Smulbach, Carl Bruggeman, James Fanning, Vernon Oldham, Kenneth Ferguson, and Arthur Labbe were initiates.

May 14 the club held a dance at the W. B. A. hall. It was voted an outstanding social success by the large crowd which attended. From the proceedings of the dance the club paid their debts and held a banquet for the members.

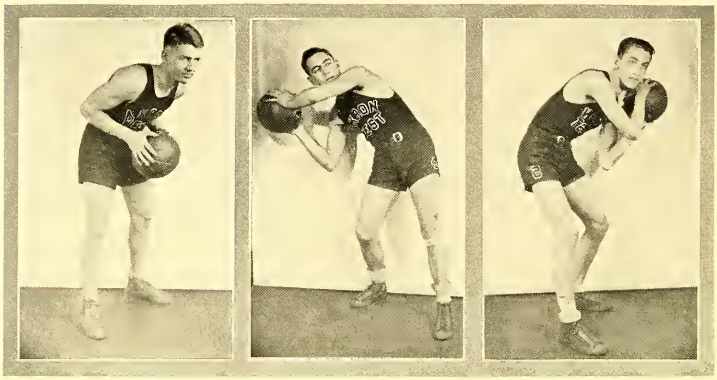

GAIL MYERS
Right Guard

EDGAR HUBLER
Right Forward

GLEN HOUT
Center

Basketball

WEST vs. BARBERTON

The Cowboys won the first game of the season from Barberton at the Central gym 20 to 13. The game was hard fought with many shots missed by both sides. Hubler and Brock scored the greatest number of points for West.

KENNETH FERGUSON
Center

WEST vs. TECH

West lost to East Tech 23 to 21. The score was tied 19 to 19 when the game ended. West had been four points ahead with a minute to play, but Tech rallied and tied the score, Myers (West) played an excellent game.

WEST vs. MASSILLON

Massillon easily defeated the Cowboys at Massillon 25 to 13. West could not penetrate the zone defense with any great success.

WEST vs. WOOSTER

Wooster fell before the attack of the Cowboys 28 to 12 at Perkins. The Woosterites were outclassed in every way.

WEST vs. NORWALK

West defeated Norwalk 38 to 21. West's playing was far better than the score indicates. Hubler was West's big noise with 12 points.

VERNON OLDHAM
Left Forward

KERMIT SMULBACH
Left Guard

ARTHUR LABBE
Right Forward

Basketball

WEST vs. NEW PHILADELPHIA

A team of under classmen easily defeated New Philadelphia at Perkins. West outclassed them in every phase of the game. Fischer was high point man with 11 points.

WEST vs. UNIVERSITY SCHOOL

In a fast, well-played game West defeated University School 17 to 15. Neither team was ever more than four points ahead, but West pulled through to a victory. Myers and Ferguson were West's best bets.

WEST vs. CENTRAL

West dropped a thriller to Central 30 to 27 at the Armory. West was easily the equal to Central but they couldn't shave off Central's rally in the last quarter, which won the game for the Wildcats. Myers was high point man.

WEST vs. GARFIELD

West outclassed the Presidents to the tune of 20 to 10 in their second city series game at the Armory. West fought hard and deserved the victory. Hubler and Fischer lead in the scoring.

RICHARD FISCHER
Left Guard

Second Row:—Harold Kannel (Manager), Howard Cable, Coach Beichly, Earl Snyder, Steve Golobich Forest Thomas.
First Row:—Arthur Labbe, Gail Myers, Vernon Oldham, Kenneth Ferguson, Richard Fischer, Kermit Smulbach, Edgar Hubler, Nicholas Zateslo.

Basketball Squad

WEST vs. EAST

In the third series game West outplayed and out-fought East 30 to 22. West played its well developed stalling game during the last half, coming out 8 points ahead. Hout made the greatest number of points for West.

WEST vs. SOUTH

West lost a close game to South in the next to last city series game at Goodyear. West was ahead the entire game until the last three minutes of play when Sir Louis (South) made two shots on fouls, making the score 18 to 17 in South's favor. Each team succeeded in making another basket apiece, but West was unable to forge ahead.

WEST vs. NORTH

The Cowboys engaged the North High Eskimos in the final city series game of the year. They were defeated 23 to 21 in an exciting game.

Hubler, Capt. Myers, Fischer, and Hout played their last city series game in this encounter.

The Westerners got away to a bad start and were trailing 6 to 3 at the quarter. However, they managed to climb to even terms as the half ended. West gained a slight edge as the game was nearing an end, but they were unable to hold it and were nosed out.

Girls' Athletics

"As an advocate for long life and good health I say, 'Get out and get under the sun'".

Mrs. Winnifred Mabry
Physical Director

Fifth Row: Soan, Chappell, C. Bickett, Tiffiny, Klein, Mackey, Hensal.
Fourth Row:—Craven, Favinger, Cleveland, Conts, Goldberg, Harner.
Third Row:—Kimberland, Hicks, Cronan, Schneider, Schweitzer, Cohen, Bickett.
Second Row:—R. Orgel, F. Orgel, Harter, Leidal, Butty, Pontius.
First Row:—Miller, Smith, Bresslauer, Tobin, Langley, Alkire, Shepard.

Baseball

As each of the four baseball teams won a place in the tournament, it was found that the sophomores had earned the title of champions. The games were played on the field east of the school. Each team had several outstanding players, but the winners possessed the greatest number.

The sophomores showed their strength by defeating the juniors, their closest rivals. It was necessary for the seniors to forfeit their game to the sophomores, because several members of their team were absent. Again the sophomores showed their superiority by downing the freshmen in an interesting game ending 8 to 2.

Second place was won by the juniors, who, after downing the freshmen and seniors, suffered their only defeat when they lost to the sophomores in a game ending 15-7.

The seniors received third place. They received this low standing not because of their lack of ability but because of the lack of interest on the part of the girls. They lost to the sophomore and juniors but downed the freshmen by a score of 14 to 13 in a close and very exciting game.

Miller, Cronan, R. Orgel

The freshmen took the lowest place, not because they didn't play their best, but because they were outclassed by girls of more experience. They lost to the sophomores, and juniors by large scores. They nearly proved a match for the seniors.

Fifth Row:—Hood, Shatta, Smith, Harrington, Sears, Frankbonner, Rose, Hensal.
Fourth Row:—Mrs. Mabry, Sucher, Cleveland, Currie, Honeywell, Hall, Campbell, Bowman, Miller.
Third Row:—Andrews, Lederman, Garven, Booth, Chappell, Schneider, Moon.
Second Row:—Smith, Pontius, Robertson, Kelly, Conkle, Soan, Barrackman, Moss.
First Row:—Miller, Wainer, Harris, R. Orgel, Violet Miller, Rose Green, F. Orgel.

Tennis

During the fall semester Mrs. Mabry started a tennis tournament to take place of varsity field hockey among the girls. Tennis tournaments have not been held among the girls for a number of years, but they were resumed this year much to the favor of the girls.

Not having any courts at school, the girls had to play on any available courts in the vicinity of Akron, and at any convenient time. After the games had been played, they were reported to Mrs. Mabry, who posted them on the bulletin board in the gym office.

Over a hundred girls signed up, and because of the large number of girls, it was impossible for all of them to play more than two series. The tournament will be continued this spring when it is hoped that the weather will be more favorable.

Although this was the first school tournament for most of the girls, they played exceptionally well. It was found to be valuable practice for the girls and enjoyable recreation for all those who had participated.

The girls who were leading in the tournament were Rachel Orgel, who won her fifth match from Clara Jane Schafer, and Virginia Pardee who was to play Elsie Moss to complete their fourth series as soon as the weather permitted.

Moss, Pardee, R. Orgel

Klein, Cleveland, Couts, Schneider, Butty, Cronan, Schweitzer, Pontius, Smith.

HENSAL
Captain

Volley Ball

SENIORS

The seniors took the lowest position in the volley ball tournament not because of their lack of pep but because of the absence of players at their games. They started their season by defeating the freshmen in a closely contested game ending 23 to 21. The juniors defeated them by a score of 25 to 21, but they took their defeat with the true senior spirit. Although they fought hard to the end, they lost the last game to the sophomores.

R. ORGEL
Captain

JUNIORS

Although the juniors didn't win any laurels this year, they played good volley-ball throughout the whole season. Led by their captain, they won their only victory in the game with the seniors. Their game with the sophomores was not so successful, for they were downed 22 to 19. Their fighting spirit did not help much in the game with the freshmen, for here they met their Waterloo when they were defeated by sixteen points.

Mackey, Graham, Hirsh, Kimberland, Leidal, Abdoo, F. Orgel.

Miller, Shepard, Evans, Hill, Harris, Hicks, Harner, Mathews, Bickett, Chappell.

Volley Ball

WITNER
Captain

SOPHOMORES

In the volley ball tournament, a new sport started at West this year, the sophomores won the championship. They showed their strength by defeating the seniors 25 to 17 in a hard fought battle. Although they were defeated in the freshmen game by four points, their contest with the juniors resulted in their favor 22 to 19. This contest resulted with the freshmen and sophomores tying for first place. In playing off the tie, the latter won by a score 25 to 21.

TAIT
Captain

FRESHMEN

The freshmen of this year rank higher in sports than in any previous year. They showed exceptional pep and ability in the volley ball tournament. They lost their first game to the seniors, but rallied in the sophomore game, winning by a score of 20 to 16. Once again they showed their strength by winning from the juniors in a run away game of 32 to 16. The freshmen tied for first place, but lost the championship when they were defeated by the sophomores in the final game.

Pugh, Waters, Bresslauer, Anderson, Favinger, Darrow, Bickett, Lazarus, Pardee.

Harrington, Cleveland, Hensal, Schneider, Butty, Cronan, Schweitzer.

PONTIUS
Captain

Basketball

SENIORS

According to the usual custom the seniors won all the laurels in the first series of the tournament. There were two series this season: the first series made use of a combination of girls' and boys' rules; the second, the boys' rules entirely. The seniors began the season by defeating the juniors in a game ending 17 to 6. They completed the victory of the first series by defeating the sophomores and freshmen. The results of the second series together with those of the first series will determine the championship.

O'BRIEN
Captain

JUNIORS

The juniors started the season against a strong and experienced team. They lost this first game to the seniors, but made them fight for the victory. Because of their lack of team work, the juniors did not make a good showing, for they were defeated by the sophomores 21 to 7. The juniors came back strong in the freshmen game, scoring 12 points to the freshmen's 6 points.

Graham, Harris, Tobin, Alkire, Langley, R. Orgel, F. Orgel.

Miller, Bresslauer, Hicks, A. Bickett. C. Bickett, Chappell, Tait, Bittner.

Basketball

C. Bickett
Captain

SOPHOMORES

The sophomores displayed unusual ability in basketball this year. The girls for the most part were taller and of a more athletic disposition than the average, a fact which added to their advantage. They defeated the freshmen in a run-away game 36 to 5. They did not defeat the seniors, but held them down to 21 points, scoring 12 points for themselves. In their game against the juniors they showed their strength in passing and scored another victory for themselves by winning 21 to 7.

Waters
Captain

FRESHMEN

Although the freshmen team had just been organized, and many on the team had never played basketball before, they made a good showing in the first series of the tournament. They didn't win any games, but held the juniors down to 12 points while they scored 6 for themselves. They also scored 7 points against the seniors. Throughout the season the freshmen played clean basketball and showed their ability in shooting by scoring the majority of their points by fouls.

Maynard, Pugh, Tidrick, Darrow, Wise, Pardee, Nicholls.

Fourth Row:—Mrs. Mabry, Barrackman, Cronan, Sucher, Bickett, Harrington, Klein, Leidal.
Third Row:—Miss Wagner, Brock, Eckroad, Butty, Moss, Cleveland, Lind, Hicks, Harner.
Second Row:—Robertson, Wainer, Harris, Tobin, Conts, Kratzler, Hensal, Schneider.
First Row:—Witner, F. Orgel, Pontius, Harter, Barrackman, Shepard, R. Orgel, Smith.

Girls' "W" Club

The Girls' "W" Club, which was organized by Mrs. Emde in 1922 to promote a better physical, educational, and social relationship among the girls of West High School, has been representative of girls' athletics in West's wide circle of clubs. The club is made up only of girls who have received their first letter and have been duly initiated into it by the active members.

The "W" is awarded after receiving two hundred and twenty-five points. The points must be obtained in four groups. In the first group thirty points are required, which consists of hiking, swimming, golf, bowling, horseback riding, and bicycling. In the second group fifty points are required, which are made in basketball, baseball, hockey, volley ball, track, and tennis. The third group requires seventy points, which consist of apparatus, dances, gym meets, and exhibitions. In the fourth group twenty-five hygiene points are required. This makes a total of one hundred and seventy-five points. The remaining fifty points may be obtained in any of the groups.

Cleveland, Cronan, Harter, Hensal

FEATURES

Makes Funniest Breaks
Biggest Hi-Hat
Most Credulous
Biggest Kid
Wittiest
Cutest Dresser
JAN.

FASHION PLATE
BIGGEST FLIRT
BIGGEST BLUFFER
MOST "IT"
BIGGEST FLICKER
MAKES FUNNIEST BREAKS
CENSORED
MOST ABSENT-MINDED
JUNE
MOST FABULOUS

VOCALIST
WISECRACKER
TAP DANCERS
SAXAPHONIST
CLOWN
HARMONIZERS

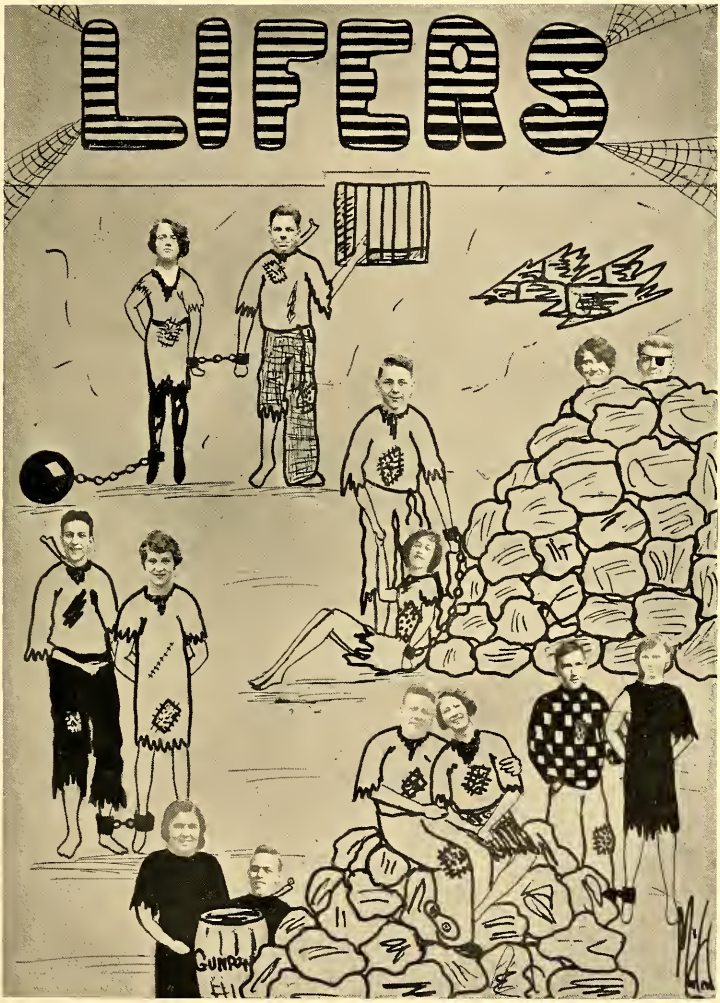
LIFERS
GUNPOW

When Richard and Arline resigned their exalted positions to Albert I and Queen Billie, in default of good grades, the good ship Broncho, a pony blimp, was secured to this ranch for, apparently, no sound purpose.

Several circuits of shadows revolved around the sun dial before even the highest and most intellectual councils of the rulers (with the kind suggestions of more mature and conservative advisors) were able to discover an appropriate function for our new possession. Nevertheless, after hours and hours of strenuous mental exertion, (it was strenuous), after due deliberation and consulation, and the disbandment of proposition after proposition, all plausible in nature, a decision was reached to apply this indeed strange inheritance to the role of conveyance for the various subjects on pleasant and more or less instructive cruises.

But all is not folly in this gay, aged world. Thus learned the crew which, by the way, was assembled from the various characters of the realm. Orders, not easily misunderstood, were issued to the effect that on each cruise of the craft, a full and publisable, if not detailed log must be written to satisfy the whimsical fancies of those who possessed no aching to depart from the good, old, solid terra firma. Thus, the doubtful necessity of so weird an attempt to cover over these pages.

To enlighten those still unaware of the presence of such a contraption at the ranch, a few statements may be made at this time. It is really more than blimp: it has the ability to attain an unimaginable altitude as well as a splendid speed, and a journey may go on for days and days, depending to a great extent, of course, on innumerable, unexpected conditions. Such a vivid description will not necessitate further expansion for your complete comprehension of the following logs of the good ship Broncho.

OBSERVATIONS FROM THE GOOD SHIP BRONCHO

Cruise 1. Sept. 10.—Dec. 3, 1928.

Sept. 10. The crew is decidedly nervous and eager to set out from the giant hanger at Five Points. It is not yet daylight and we are hoping to affect a quick getaway on our initial cruise. The motors are roaring, purring, sputtering, chugging, or what have you, (coupled with other descriptive words), nicely. Indeed, I am almost beside myself when we, at length, (8:23 A. M.) take off. The craft is over West High at 8:28, and I am able to clearly identify upper classmen, hopelessly striving to beat the tardy bell. Freshmen in direct contrast to the Seniors, have been "on deck" since daybreak, and are seen crowding in motley gangs to purchase "good chapel seats cheap." Even Seniors may be observed, donating freely to the Roman Air Service, the Navy of Jerusalem, and other deserving causes.

18. A strong head wind has detained us for over a week and Broncho is still bucking ahead over West High, where Freshmen continue to use the wrong stairs.

22. Amid horrays and whoopies of wild enthusiasts of the grid game, Broncho soars graciously over Wooster Stadium.

Here the 1928 A. D. edition of the Beichlyites, led by their courageous captain, the pile-driving Tim Brewster, are riding roughshod over the strong cohorts of Elyria, 26-6.

26. Before leaving for Hamilton we circle the ranch where the Rodeo staff is being chosen.

29. The motors are all screaming magnificently as the dumb-founded natives and the followers of the Cowpunchers shout their welcome to Broncho. We are met and escorted by a squadron of 896,000,003 mosquitos and several hungry buzzards. We linger over the gridiron to see the Red and Black whip Hamilton 6-0, in a battering contest.

Oct. 2 Back to friendly skies, where our pilot knows the clouds. At Nesmith Park the faculty make merry. Second childhood? No! Today is their picnic-day under the direction of Mr. Snearline.

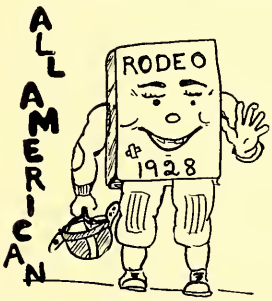

6. This is one of the few days on which we fool Mr. Mearig, West's famous "why" man. From far above, unmolested by his field-clearing tactics, we observe the battle at Wooster Stadium. Oh yes, that all-powerful Cleveland Heights team is simply slaughtering our crippled Cowboys, 31-0. Brutes!

10. Just picked up WEST on the Radio. The Rodeo picture, engraving, and printing contracts were let to day.

13. Above Shelby, Ohio, gridiron—twenty seconds—Harpster's toe—West, 9-7.

20. We are putting out the sky-hooks over Wooster Stadium and taking on supplies and fuel in mid-air while the Cowboys tramp Wooster, 19-13.

27. Still here! In a gallant battle the boys from the Cactus Land are tying Central's favored Wildcats, six all.

31. We are testing our new anti-fast-fall fuel over the Ranch. Just received the flash, "Gene Hart elected President of Student Senate". Are starting back for the Staduim now. Must be there for Saturday's Struggle.

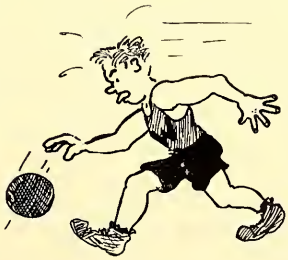

Nov. 3. President Garfield vetoes Westerner's appeal for victory! Seven points in favor; eleven against. Here's for more considerate and liberal executives.

6. At West. The Rodeo gets All-American rating! Whoopee! Nine rahs for everything.

10. Our plunging pack of pugnacious prairie pony-pushers plough pleasantly past East's Orientals as Broncho plugs peaceably on over Seiber-

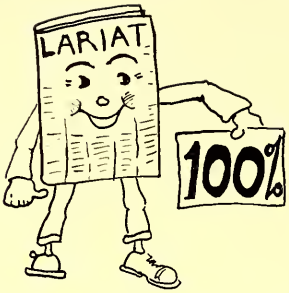

ling Field through J. Pluvius' plenty punk, frigid atmosphere. Score, 12-0

14. Back to the land of the setting sun. Everything appears profoundly peaceful at the Ranch. Oh! I see, the Northwestern Ohio principals are visiting us. Explained!

15. That bunch of geniuses known as the National Honor Society is electing twenty-four precocious members to-day.

17. The Cavaliers of South, violating every principle of their professed extreme courtesy, (at least on the gridiron), are whipping the Desert Dwellers, 22-13, as we view the spectacle from the sky over Wooster Stadium.

24. The Rough Riders are repulsing North's Vikings, 6-0, at the Stadium. Broncho's fuel supply is low, thus it will be but a short time until we are forced to descend. As it is very cold, the boys, so we observe, have adopted wool socks and fittings to match, but the Cowgirls, apparently unbothered, still display chiffon hose! Mirabile dictu! Weaker sex?

30. Unnoticed, we complete our first journey, which, speaking from a purely imaginative standpoint, was a wow. At the same time eight Hi-Y members take off for the Springfield Convention.

Dec. 3. Decided to spend a little time at headquarters until our motors are repaired and the ether buggy is refueled. To-day Dick Fischer, that "eat-em-up" center is elected captain of next year's grid team.

Cruise II, December 6, 1928—May 1, 1929

Dec. 6. Leaving the hangar for another extended journey. I'm sure glad to start,—wouldn't know what to do if I wasn't up in the air about something.

Tuned in WEST on the television and heard the Glee Clubs' "Image of Biz-Biz". That melodious operetta scored a marked success, which is sure to repeat tomorrow night.

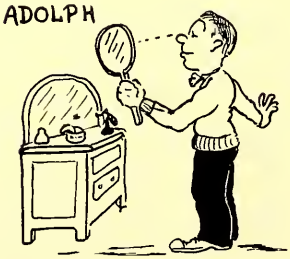

The woman pays to-day, and the football squad eats on the Girls' Rooters Club. (A light luncheon).

10. Today Senior Week begins at the Range. Senior authority, dress-up, and so forth, hold sway, much to the sorrow of underclassmen.

14. While the Glee Club throws a party in the gym, Broncho soars over Central High, where that remnant of last year's far-famed Cowboys whips Barberton 20-12.

15. Tonight we are sailing unobserved over Cleveland. This city's East Tech five noses out our own to the tune of 23-21.

21. While far above Marvin Parish House, Broncho is rambling hither and yon with reckless

abandon, the boys and their bundles of feminity are tripping the light fantastic at the West Hi-Y's hop. A good time is being had by all.

25. Early to bed last night but was fooled this A. M. I guess the reason is that there is no chimney on the blimp for Santa to crawl down. I'll bet he left me something at home. Merry Christmas to all!

Jan. 1, 1929. Gloomy skies; but anyhow, Happy New Year!

5. Above Massillon where our saddle sheiks are being downed by Washington High. Final tally: 25-13.

6. Just breezing along at Wooster. The pride of that city is annihilated (note the $17 word) by the Cattle Chasers, 28 to 12.

9. Extra! The faculty flops today. Messrs. Murphey, Hinkle and Weiss, attempting to brush up on the art of ice-maneuvering, crack the aqua firma with resounding booms, while the Broncho's crew looks on with hilarious outbrusts.

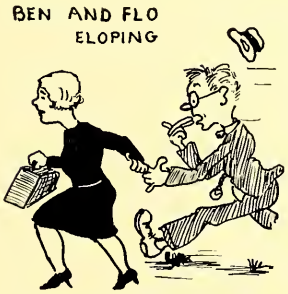

11. HOWDY HARPSTER, WEST HIGH'S GIFT TO FOOTBALL, HONORS US OF HIS ALMA MATER BY SPEAKING IN OUR NEWLY PAINTED AUDITORIUM, INTO WHICH MORE HUMANITY IS CRAMMED THAN EVER BEFORE. HE IS PRESENTED WITH A SMALL TOKEN AND THE KEYS TO ANYTHING FOR WHICH HE HAS THE SLIGHTEST DESIRE.

12. Basketeers whip Norwalk 38-20, there.

24. Good bye, dear mates, good bye! Broncho cries her sincerest wishes from above to each of your hundred and eight. It's Commencement time at West.

25. While Broncho is gliding graciously over the Armory, inside the cowboys are being dismounted from their saddles by a pack of furious Central Wildcats, 30-27.

Feb. 1. Flying above the Armory once more. The Westerners pass their petition for victory right over President Garfield's veto, 20-10!

9. Since last Friday, Broncho has been moored to the Armory's flag-pole. The Lariat Wielders are taming those awful East Orientals tonight, 30-20.

13. Coasting high above the ranch. Herbie Levin discovers new construction in English language, the "preterite."

16. After struggling through the black smoke which, at first, our pilot believed to be a storm, Broncho arrives at Goodyear Gym. Those ungentlemanly Cavaliers of South again blast the Cowpuncher's hopes with a 20-19 defeat.

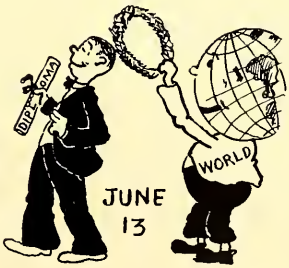

22. Thanks to Mr. Washington the Ranch is closed today. At Goodyear, where we are still plodding along, a torrid bunch of esquimos are freezing our Cowboys, 23-21.

26. Curious, irritating reporters press Mr. Mearig to find what he knows about Eugene Wallace and Ruth Hazlett. Apparently he let something slip for today he is addressing Ruth Wallace. Is it possible?

28. Back at Goodyear. West hangs up her basketball togs until next season, tonight, when they are beaten by Struthers, 19-17, in the first round of N. E. O. tournament.

March 1. Back to the Ranch. The Lariat goes over the one hundred per cent mark today. History, eh what?

8. Miss Whittington's gang of argument hounds, known as the Debate Team, gather in their fifth straight victory for the season, defeating Niles.

15-16. The Dramatic Club's presentation, "The Call of the Banshee" is dished out in the auditorium. Does it go over? Don't be an idiot, it's a lala palooza!

31. Syd Solomon gathers Easter eggs from the nests which he toiled so hard make nice for the Bunnies. Broncho spies on him from above.

April 1. Adolph Brown voted most handsome West High Student.

7. Over Portage Country Club, Katherine Blanke makes a hole in one today as Jack Deetjen, her partner, looks on with envy.

19. Ben Diefenbach's planned elopement with Florence Lozon is foiled by Broncho's watchful eye.

May 1. Vandalia Dellenberger is being crowned Queen of the May as Broncho coasts gently to her cozy nook to be dogged up for the third an final, as well as, most important voyage of the year.

CRUISE III JUNE 1-13

June 1. All pretty and nice, even Broncho seems haughtily overbearing as she climbs the air to view the events of graduation, manned by a crew of strange Juniors who are willing but inexperienced.

9. Between the buzzing of Broncho above, and Walter Koplin's munching peanuts, West Students of the graduating class must strain every nerve to hear their baccalaureate sermon.

13. As Kent Lee, unassumingly reads Diamond Dick Stories, the proud Seniors are being presented with their hard-earned diplomas. They are acting as if the world were crowning them with wreathes. When Luke Sobul stretches forth his hand to greedily grasp his "walking papers," the earth quakes, buildings sway and shake, and Broncho crashes to the ground in a mangled heap, without a hair of crew injured, and none were bald.

GREAT "GRADS"

CONCERT VIOLINIST

"JAKE FALSTAFF"

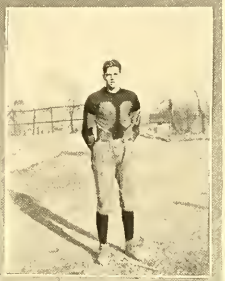

ALL-AMERICAN QUARTERBACK

ACTOR

SINGER

DANCER

OPERA SINGER

ATHLETE

SCOTCH
DUTCH
GREEK
NATIONALITIES
RUSSIAN
FILIPINO
ITALIAN

AMBITIONS

~ Professor "X" ~

~ Miss Scott ~

~ Lindy II ~

~ Zang, Inc. ~

~ "Ed" ~

~ Mme. Mathilde ~

RODEO

FRATERNITY, COLLEGE

and

CLASS JEWELRY

COMMENCEMENT ANNOUNCEMENTS
AND INVITATIONS

Jeweler to the Senior Class of
Akron West High School

L. G. BALFOUR COMPANY

Manufacturing Jewelers and Stationers

ATTLEBORO, MASS.

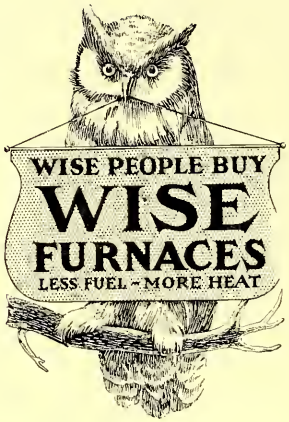

Manufactured
and Installed
by

The
Wise Furnace Co.

AKRON, OHIO

NORTHERN OHIO POWER AND LIGHT CO.

Extends to the students and faculty of West High School its best wishes for the year.

Artistic
Wrought Iron Work

ARTISTIC
ORNAMENTAL
IRON WORKS

We specialize in wrought iron for High Class Residences

Office and Works
617 Miami Street
AKRON, OHIO
Main 199 Portage 1776-M

M. Koehler, *Proprietor*

Attend a School of
Proven Merit

THE Hammel

Business University

57 East Market St.

The
George S. Dales
Company

Jewelers

Watches Diamonds
Silverware

Established 1876

ED DAY

"The Genial Clothes Bandit"

671 East Market Street
Akron, Ohio

FINE TAILORING

Suits and Topcoats
from
Nothing up to 80 *Bucks*

Compliments of

SCHOBERTS COTTAGE CHEESE

Compliments of

"FASHIONS OF THE HOUR"

The Paris Fashion Shop

77 SOUTH MAIN ST

PORTAGE
BEAUTY SALON

814 W. Market St.

Our aim is to give you the best of service

For appointments—Call M. 1630

WEISS and KESLAR

Groceries And Meats

Corner Burton and Grand Ave.

Main 2738 Main 2738

Main 3112 Main 2247

Naher and DeHaven

Meat And Poultry

838 W. Exchange St.

Branch 1071 W. Exchange St.

Compliments of

MAPLE LUNCH

R. D. SENEFF, 357 S. Maple St.

Compliments of

THE
FISCHER BROS.
BATTERY CO.
374-376 S. Maple Street
Five Points
M 1556 AKRON, OHIO

West High Students — Make This *Your* Drug Store

J. P. Kinney
Druggist

KODAKS and FILMS SODAS CANDIES SCHOOL SUPPLIES

24 Hour Developing Service

Excellent Service — The *Best* of Everything

FIVE POINTS—AKRON, OHIO

R. T. WOOLCOCK

Plumbing and Heating

521 W. Exchange Street
Main 1780

The Akron Savings and Loan Company

"Home of School Savings"

RUTLEDGE DRUG STORES

Serving

"West High" at Five Convenient Stores

You're Welcome at Rutledge's

TO THE CLASS OF 1929 —

The Central wishes you good luck and success in whatever line of endeavor you undertake.

THE CENTRAL SAVINGS & TRUST CO.

AKRON—MAIN AT MILL BARBERTON, OHIO

Our Workmanship and Service Must Be Exacting

EIGHT YEARS ON WEST HILL

SUNSET

M A I N

4 6 2

Cleaners and Dyers

West Market at Highland

HIGHLAND FLOWER SHOP

FRED G. GELTZ

Manager

812 W. Market St. Main 1625

We Are Never Knowingly Undersold

THE STORE FOR ALL THE PEOPLE

GREATER FEDERMAN'S

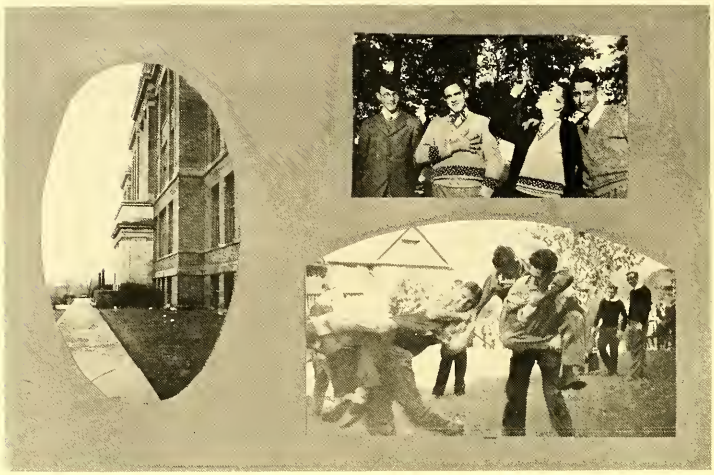

ACTUAL BUSINESS COLLEGE

Established 1893

"THE SCHOOL THAT GETS RESULTS"

Offers you that conscientious service which has won for it the name.

New Classes begin June 3 and July 1

East Market at Broadway

Main 197-5907 AKRON, OHIO

Compliments Of

THE AKRON CLEARING HOUSE ASSOCIATION

Central Savings and Trust Company
Commercial Savings and Trust Company
Depositors Savings and Trust Company
Dime Savings Bank
Firestone Park Trust and Savings Bank
First Trust and Savings Bank
The National City Bank
Ohio State Bank and Trust Company
Standard Savings Bank

TOTAL RESOURCES — $118,404,930

SPENCERS

Akron

Quality Luggage Shop

卐卐

The Spencer Trunk and Leather Co.

Market Street Entrance
Portage Hotel Bldg.

Band Instruments

BUESCHER

Orchestra Instruments

Gibson — Paramount — Vega Banjos
Ludwig Drums and Accessories
Ukuleles — Guitars — Mandolins — Violins

Radios

YOUR CREDIT IS GOOD
RUDICK'S
143-145 SOUTH MAIN ST.

Radios

Courtesy *Service*

"IT PAYS TO PLAY"

EVERYTHING FOR THE ATHLETE
EVERYTHING FOR THE SPORTSMAN

卐卐

Featuring our
School and College Departments

卐卐

THE BUCKEYE CYCLE COMPANY
INC.

Akron's Exclusive Sporting Goods Store

Main 2842 Cor. Mill and High Sts.

When you think of

Diamonds, Watches,
Jewelry, Class Rings
and Pins

Think of

The
Hale Jewelry Co.

12 E. Market St.

Compliments of

Eckards
Justrite Restaurant

998 East Market St.

AKRON OHIO

FIVE POINTS
BAKERY

All Kinds of Fancy Pastries With The Home Made Taste

371 S. Maple Portage 8305

AMHO LABEL

On Underwear — Sweaters — Bathing Suits — Has Been Assurance of Quality For Sixty Years.

Look For The Label

The Home of

HART SCHAFFNER & MARX PREP CLOTHES

When a man goes to high school he wants university style; the new colors, the best patterns — his parents look for economy. You'll find all these features in our Prep Clothes — famous Hart Schaffner & Marx style at prices high school men want to pay.

FIELD'S

Successors to the Hoover-Brooks Co.

166—170 SOUTH MAIN STREET

Imperial
DRY CLEANING CO.

848 West Exchange Street
Opposite Dodge Avenue
AKRON, OHIO

WEBER'S

Akron's Largest Luggage Store

卐

Home of the Hartman Wardrobe Trunk

Compliments of

KRAMERS

AKRON, OHIO

Confidence —

THE
BILLOW UNDERTAKING CO.

Established 1875

See

The Commercial Office Furniture Co.

SCHROY'S

School and Office Supplies— Pen Sets, Loose Leaf Outfits — Office Desks & Chairs, Students Desks

E. Market at Broadway

M. 1763 M. 1764

Compliments of

THE KRUMROY CONSTRUCTION CO.

AKRON, OHIO

THE AKRON SPORTING GOODS CO.

201 S. Main St.

FOR YOUR SUPPLIES

Open Evenings Main 6052

Compliments of

THE NATIONAL BLANK BOOK & SUPPLY CO.

AKRON, OHIO

Compliments of

FOUCHE and BRITTAIN

Akron's Quality Grocers

Robinson Book Store
32 S. Howard St.
The Store With a History
73 Years Old
Books — Stationery — Office Supplies — Circulating Library —
We Have It If It's Worth While
Nothing Old But The Name

Diamonds Watches Clocks
Sterling Silver Platinum Jewelery
Class Rings & Pins
Let us estimate your special order work
The Hibbard Jewelery Co.
10 E. Market Street
Akron's Oldest Jewelers

Try Surbey's Grocery—
For fresh vegetables, fruits, and fancy canned goods.
Special attention given *Children* and *phone orders*
Two deliveries daily
J. O. SURBEY
Main 5360
364 S. Maple St.

B. SHECHTER
STAPLE AND FANCY GROCERIES
9 Merriman Road
Five Phones Main 3902

Lindberg & Souers
Choice Fresh & Smoked
MEATS
Live and Dressed Poultry
9 Merriman Road
Five Phones Main 3902

ARE YOU DRINKING ENOUGH MILK?

DELICIOUS in flavor—rich in Vitamins—for more than twenty-six years our MILK and CREAM has been noted for quality.

One of America's Finest

AKRON PURE MILK CO.

All Work and No Play

Makes Jack a Dull Boy!

KEITH ALBEE PALACE

The Dominant Theater

CLAIR MARCELLE

Photographers of the

'29 Annual

CLAIR MARCELLE

409 Korach Building

Main 4709

AKRON, OHIO

Studios at

New York City, Chicago, Cleveland, Philadelphia and Detroit

RODEO

HAMMERSMITH
KORTMEYER ©
ARTISTS
ENGRAVERS
PRINTERS
MILWAUKEE
WIS